MUSIC - UNIVERSITY OF TORONTO
3 1761 12229874 8

Nikolaeva, Tat'iana Petrovna
[Concerto, piano, no. 2,
op. 32; arr.]
Vtoroi kontsert Second
concerto

M
1011
.N625
op.32
MUSIC

ТАТЬЯНА НИКОЛАЕВА
TATYANA NIKOLAYEVA

ВТОРОЙ КОНЦЕРТ
SECOND CONCERTO

ДЛЯ ФОРТЕПИАНО С ОРКЕСТРОМ
FOR PIANO AND ORCHESTRA

Переложение для двух фортепиано автора
Arranged for Two Pianos by the Composer

5
32
.2

Digitized by the Internet Archive
in 2026 with funding from
University of Toronto

https://archive.org/details/31761122298748

ТАТЬЯНА НИКОЛАЕВА
TATYANA NIKOLAYEVA

ВТОРОЙ КОНЦЕРТ
SECOND CONCERTO

ДЛЯ ФОРТЕПИАНО С ОРКЕСТРОМ
FOR PIANO AND ORCHESTRA

Переложение для двух фортепиано автора
Arranged for Two Pianos by the Composer

LIBRARY
MAY
1
1976
UNIVERSITY OF TORONTO

СОВЕТСКИЙ КОМПОЗИТОР • SOVIET COMPOSER
Москва 1976 Moscow

M
1011
N625
op.32
cop.2

Сыну Кириллу

ВТОРОЙ КОНЦЕРТ

для фортепиано с оркестром

Переложение для двух фортепиано автора

Т. НИКОЛАЕВА
ор.32

I

Andante

Piano I (solo)

Piano II (Orchestra)

Andante

Cor.

p *tenuto*

mp

m.d.

m.s.

Archi

p

Cor.

pp

1

tutti

f *espr.*

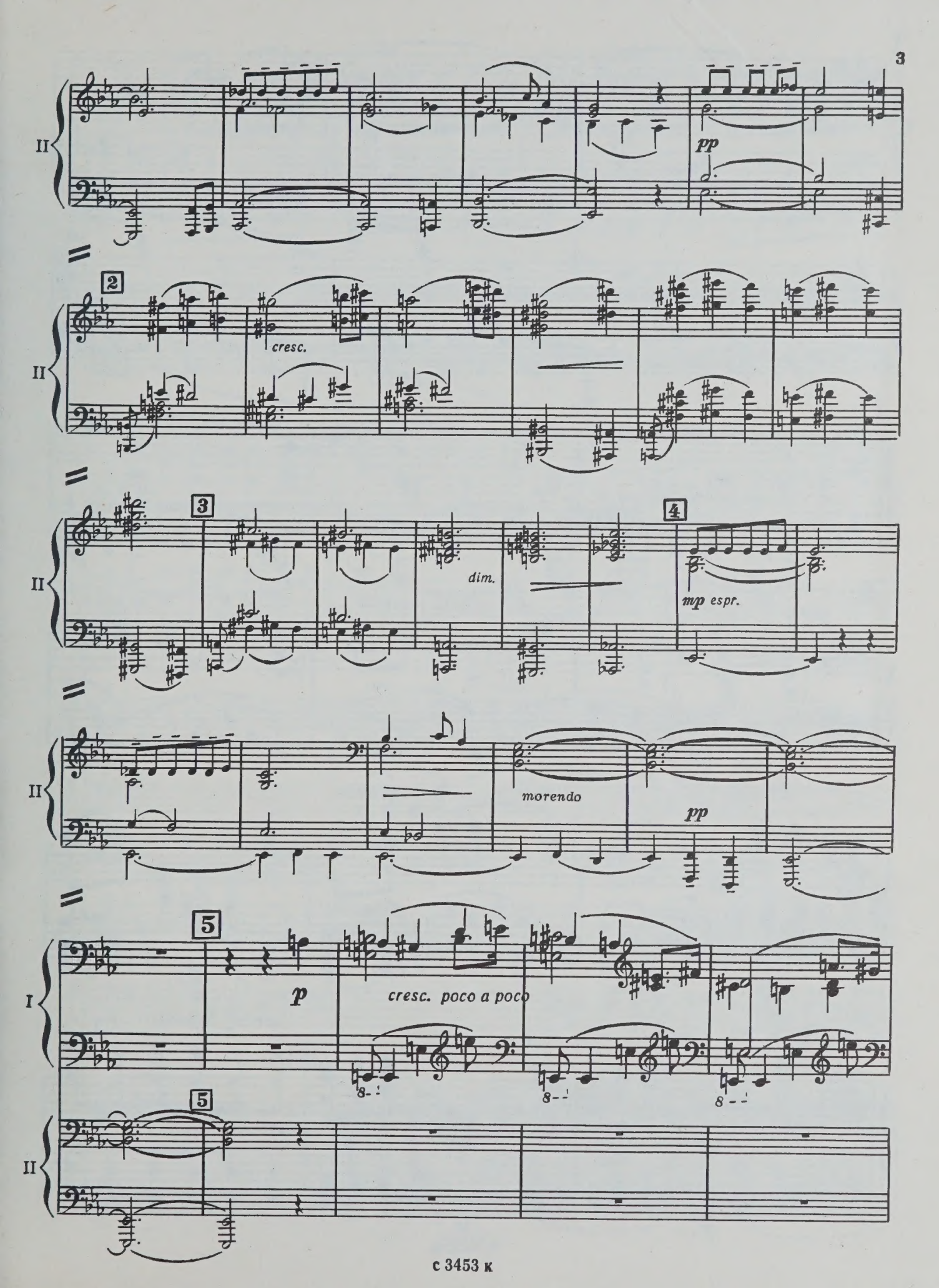
II
pp
2
cresc.
3
dim.
4
mp espr.
morendo
pp
5
I
p
cresc. poco a poco
8
5
II

I

f

dim.

p

cresc. poco a poco

poco accel. e cresc.

a tempo

f risoluto

string. marcatissimo

6

ff

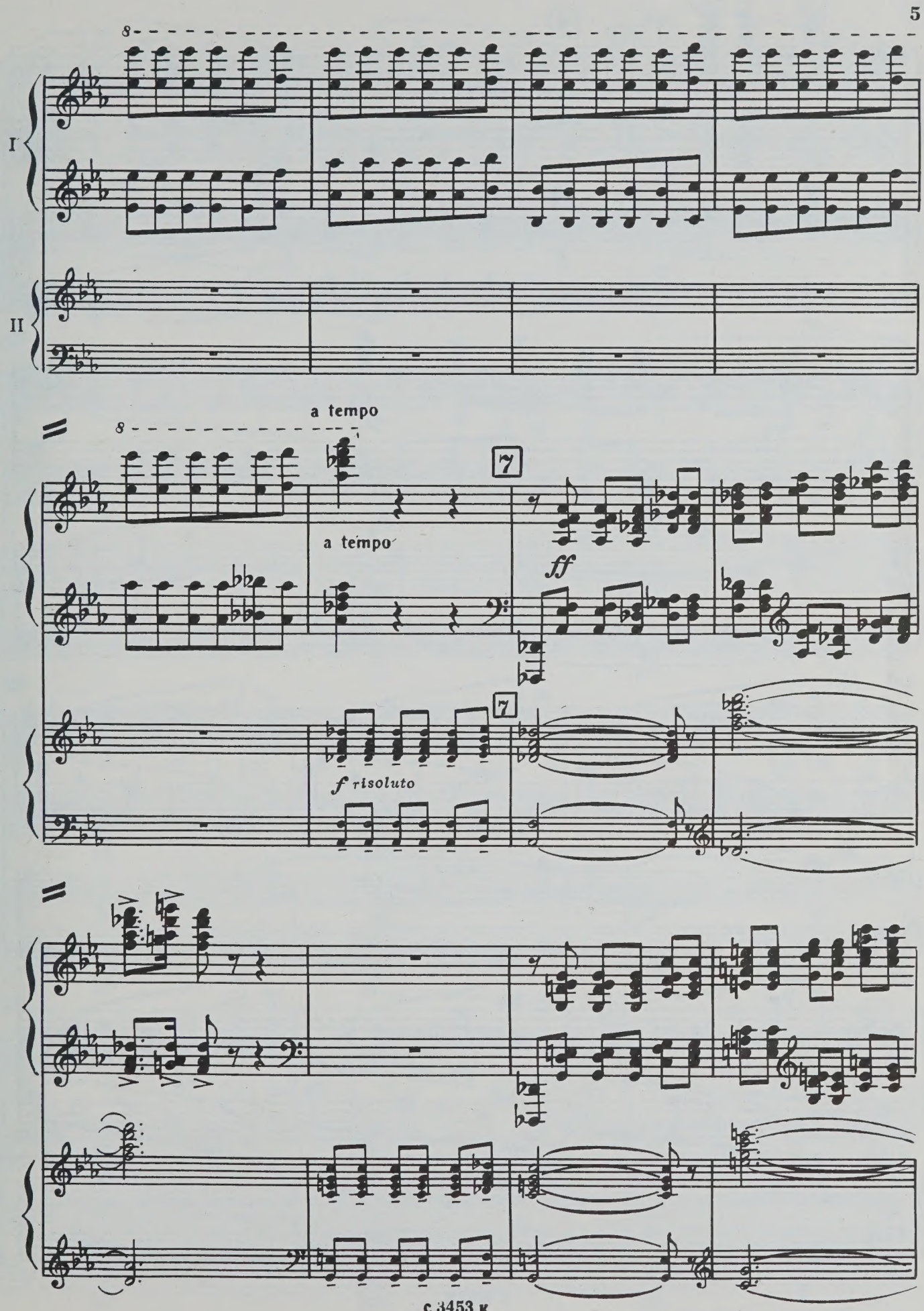
8
I
II
a tempo
8
a tempo
7
ff
7
f risoluto

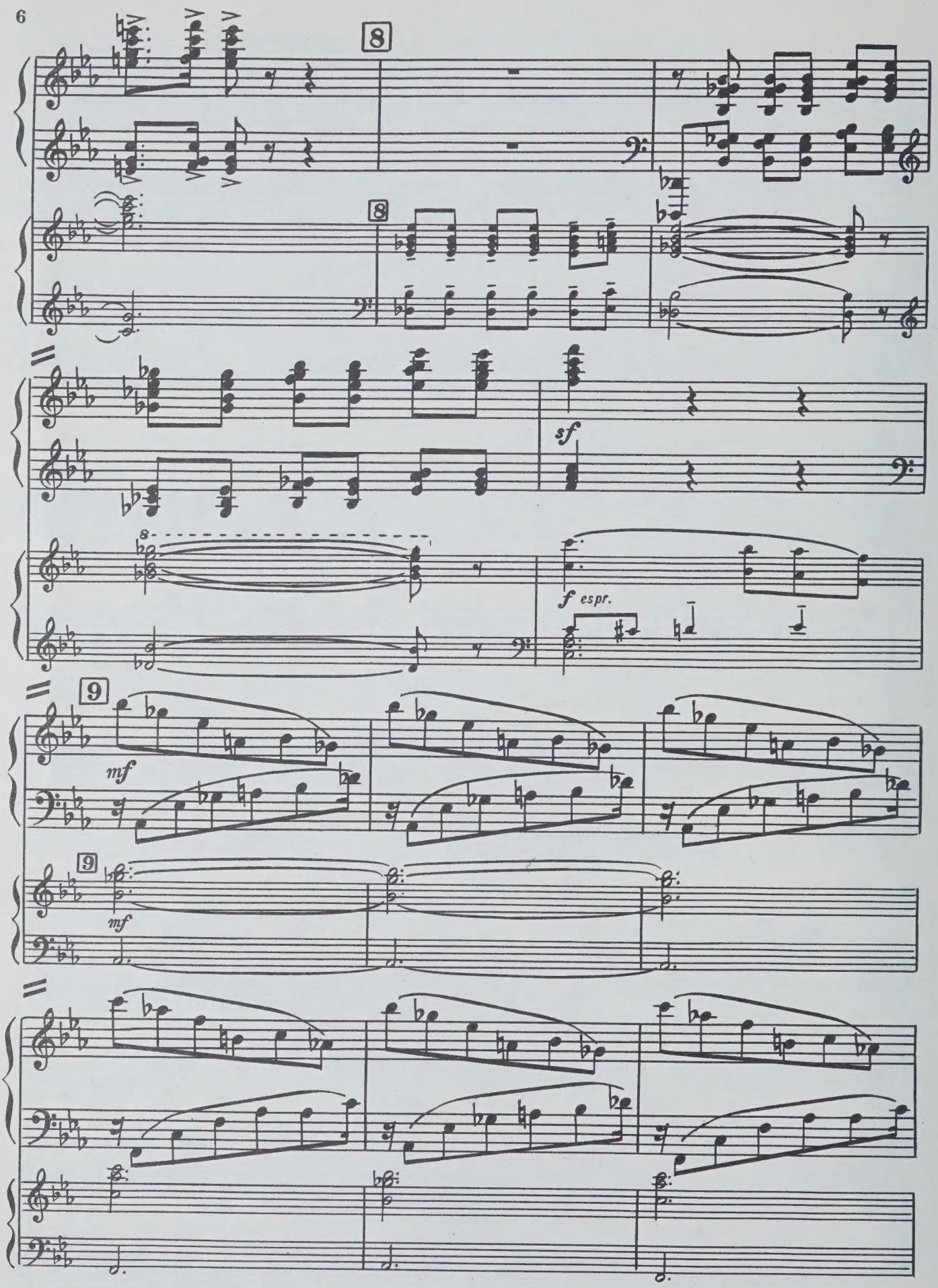
8
8
sf
f espr.
9
mf
9
mf

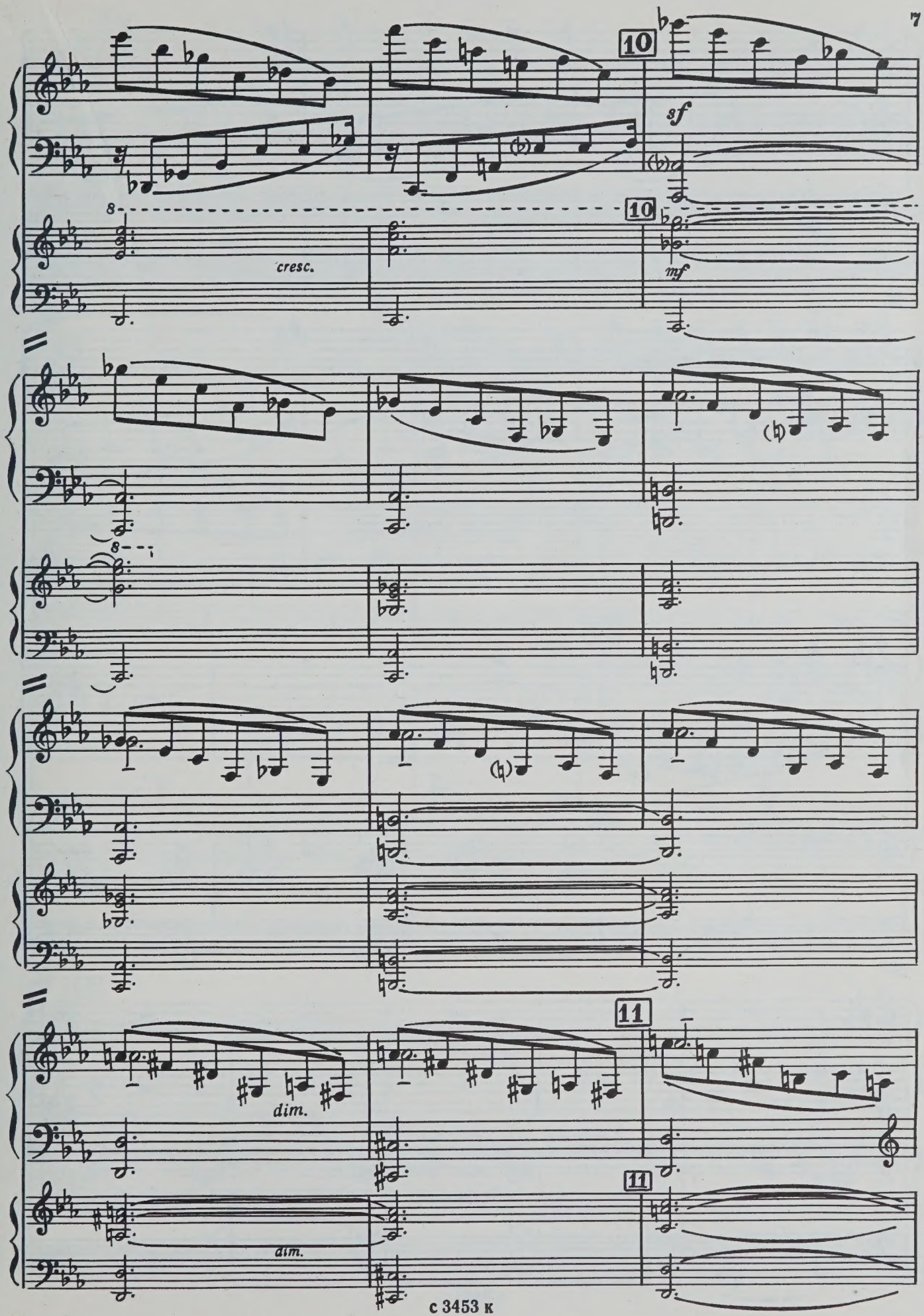
10
sf
cresc.
mf
11
dim.
dim.

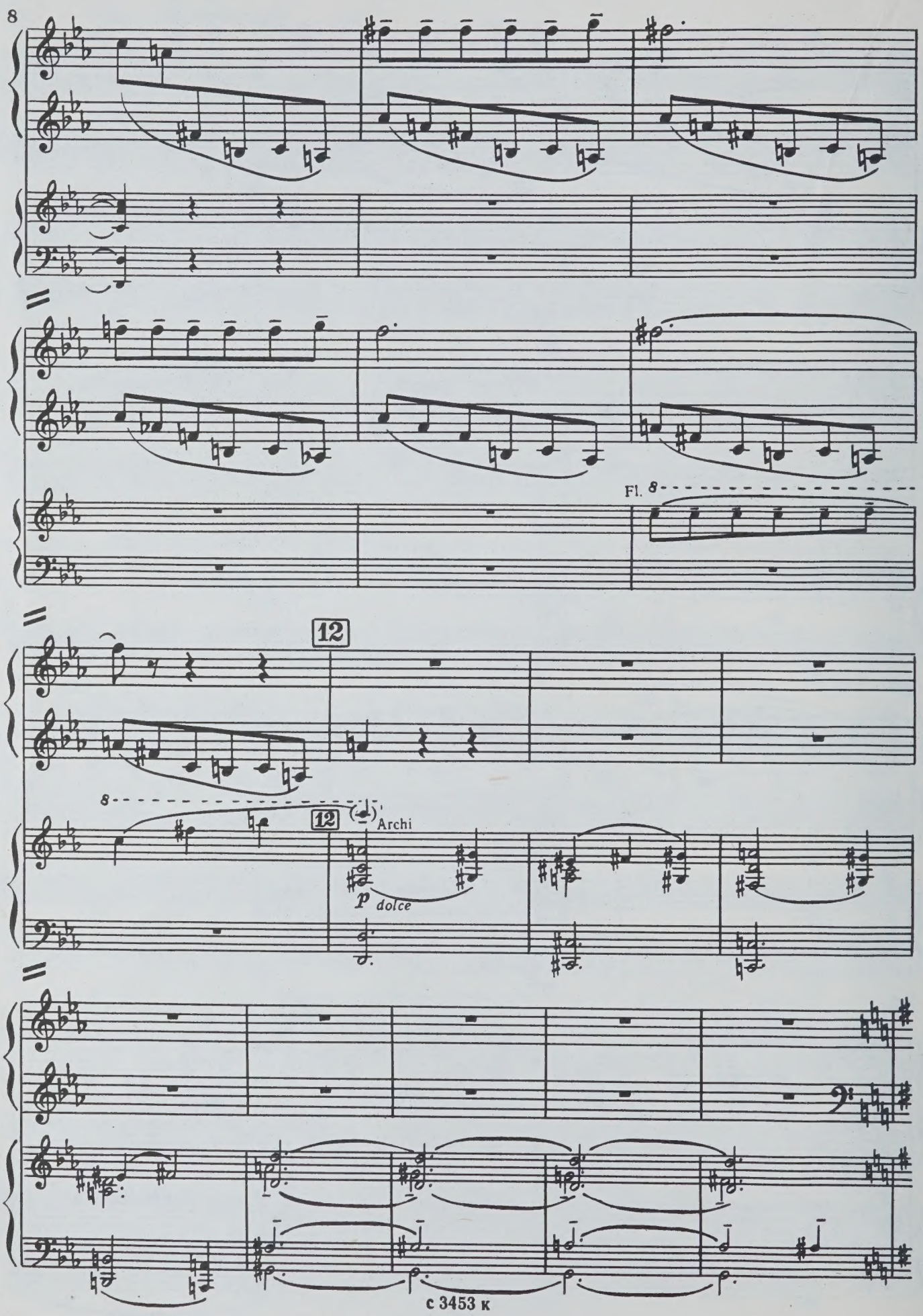
Fl. 8
12
8
12
Archi
p dolce

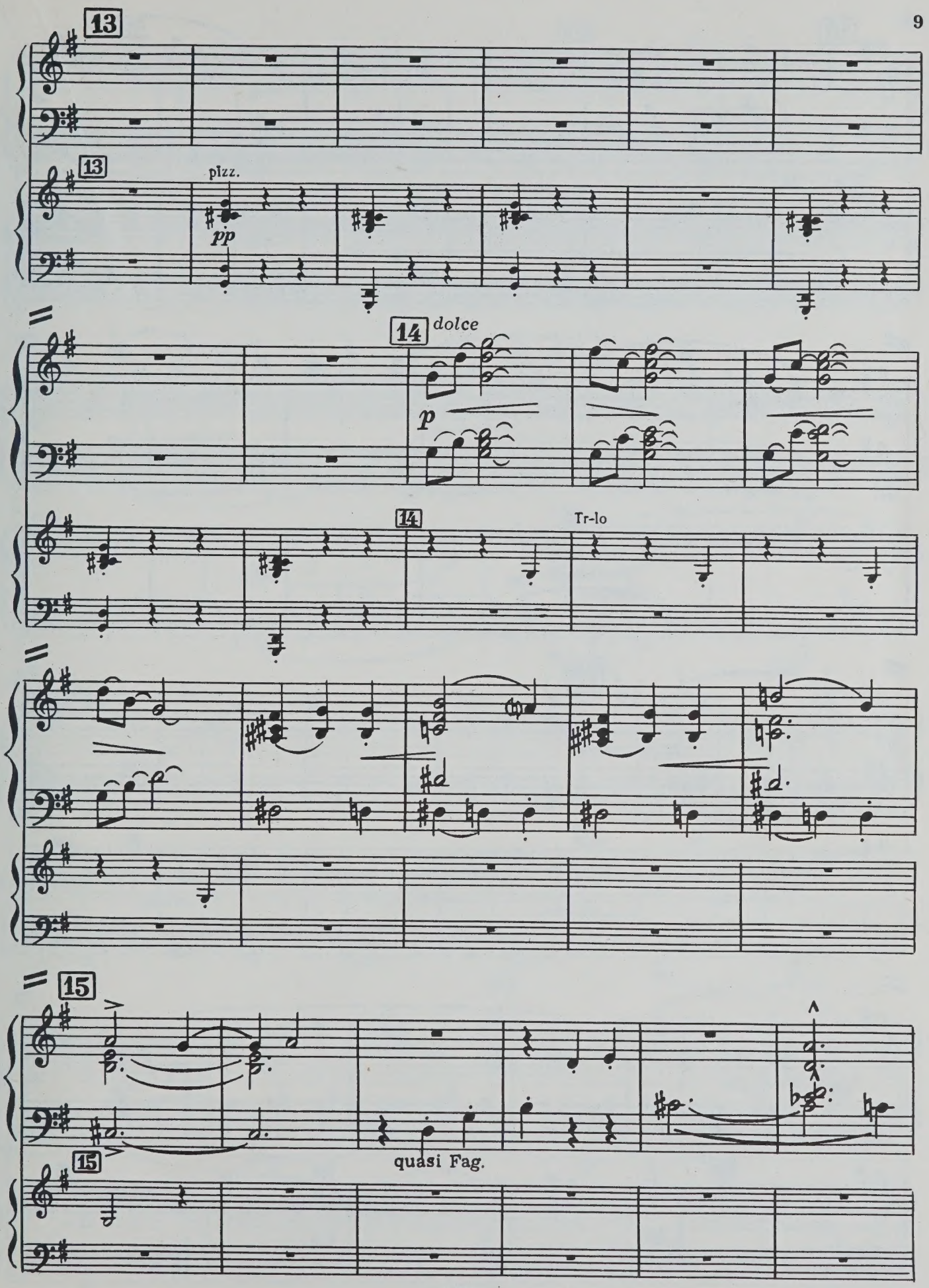
13
13
pizz.
pp
14
dolce
p
14
Tr-lo
15
quasi Fag.
15

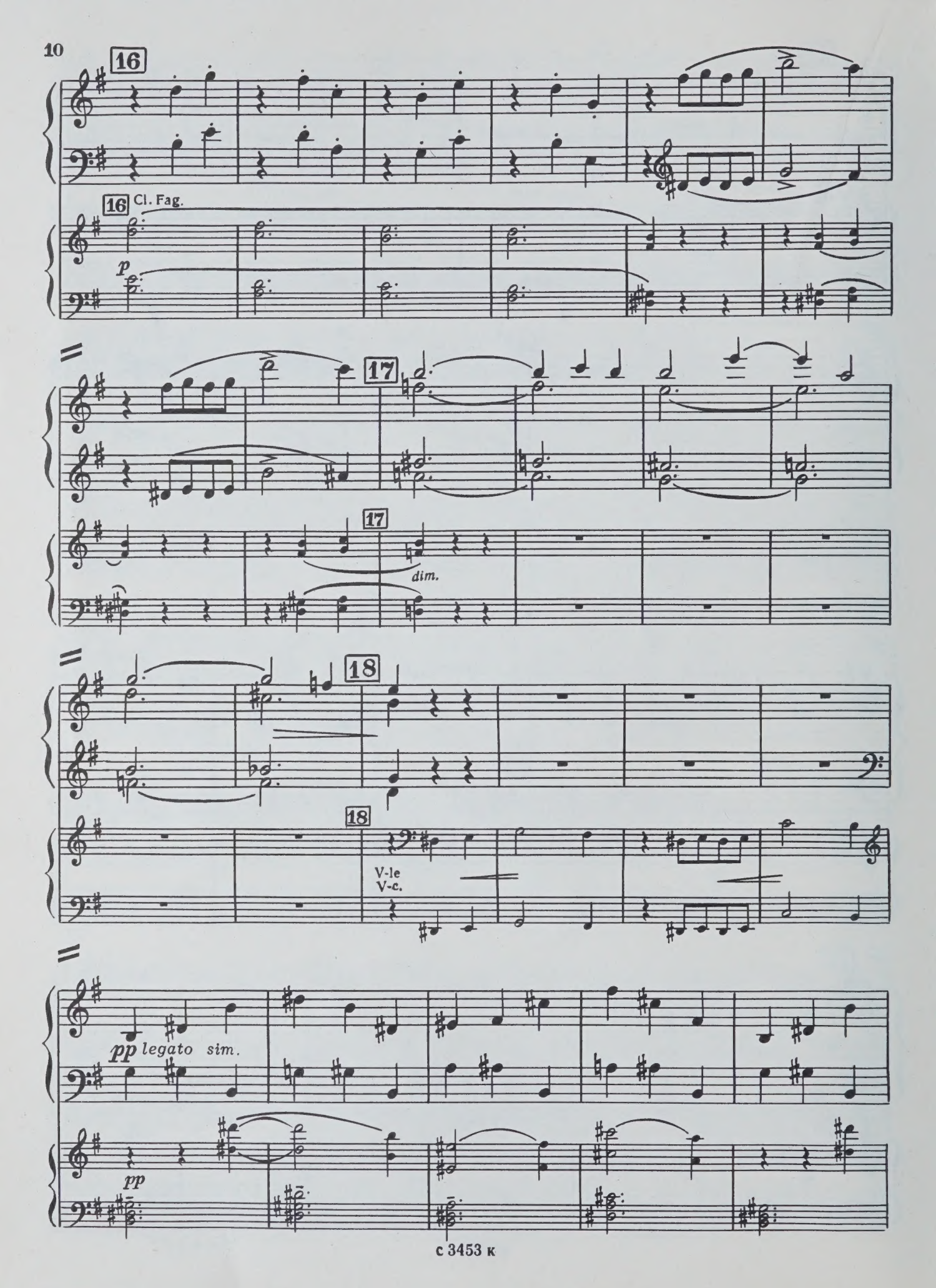
16
16 Cl. Fag.
p
17
17
dim.
18
18
V-le
V-c.
pp legato sim.
pp

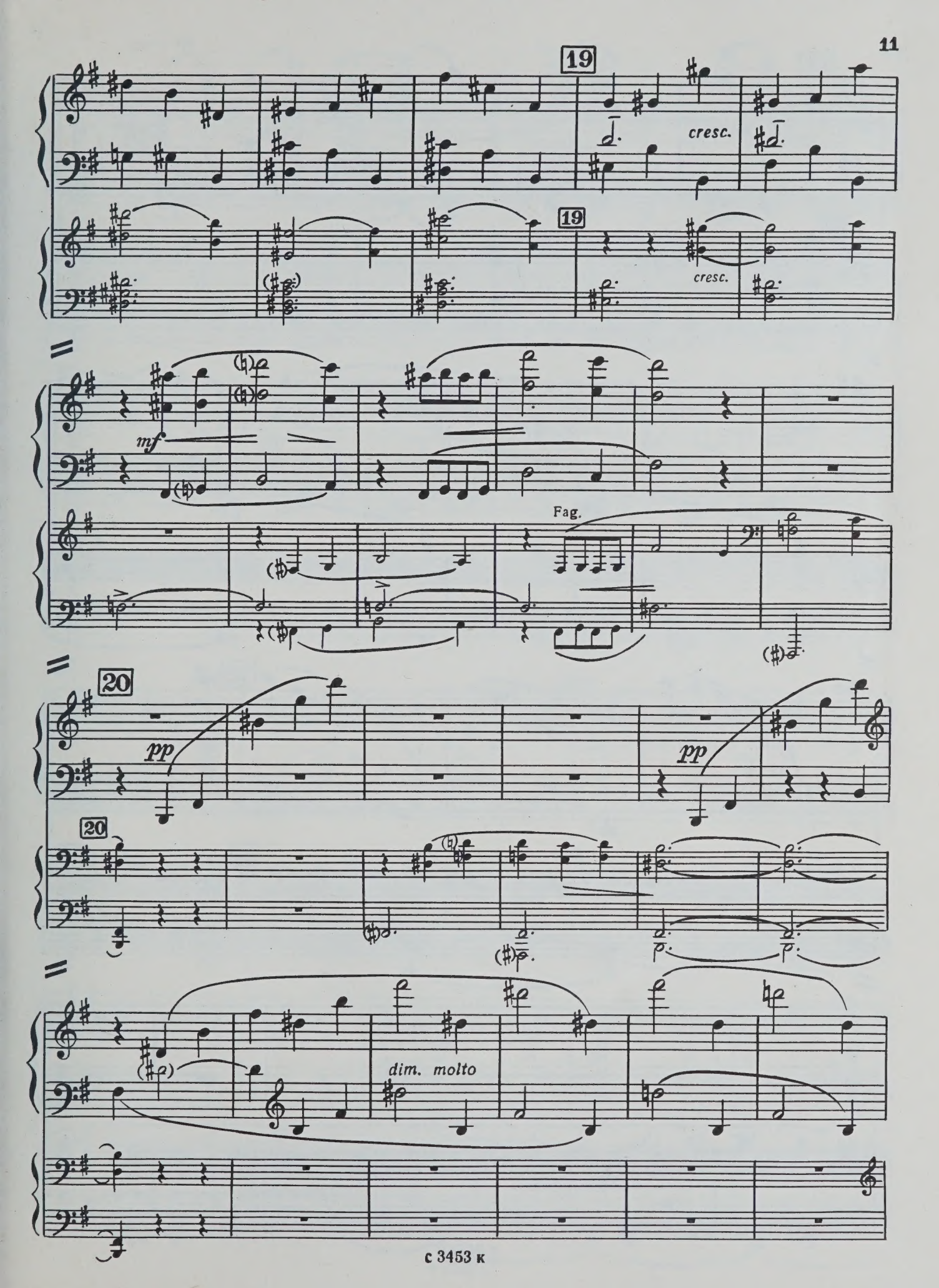
19
cresc.
19
cresc.
mf
Fag.
20
pp
pp
20
dim. molto

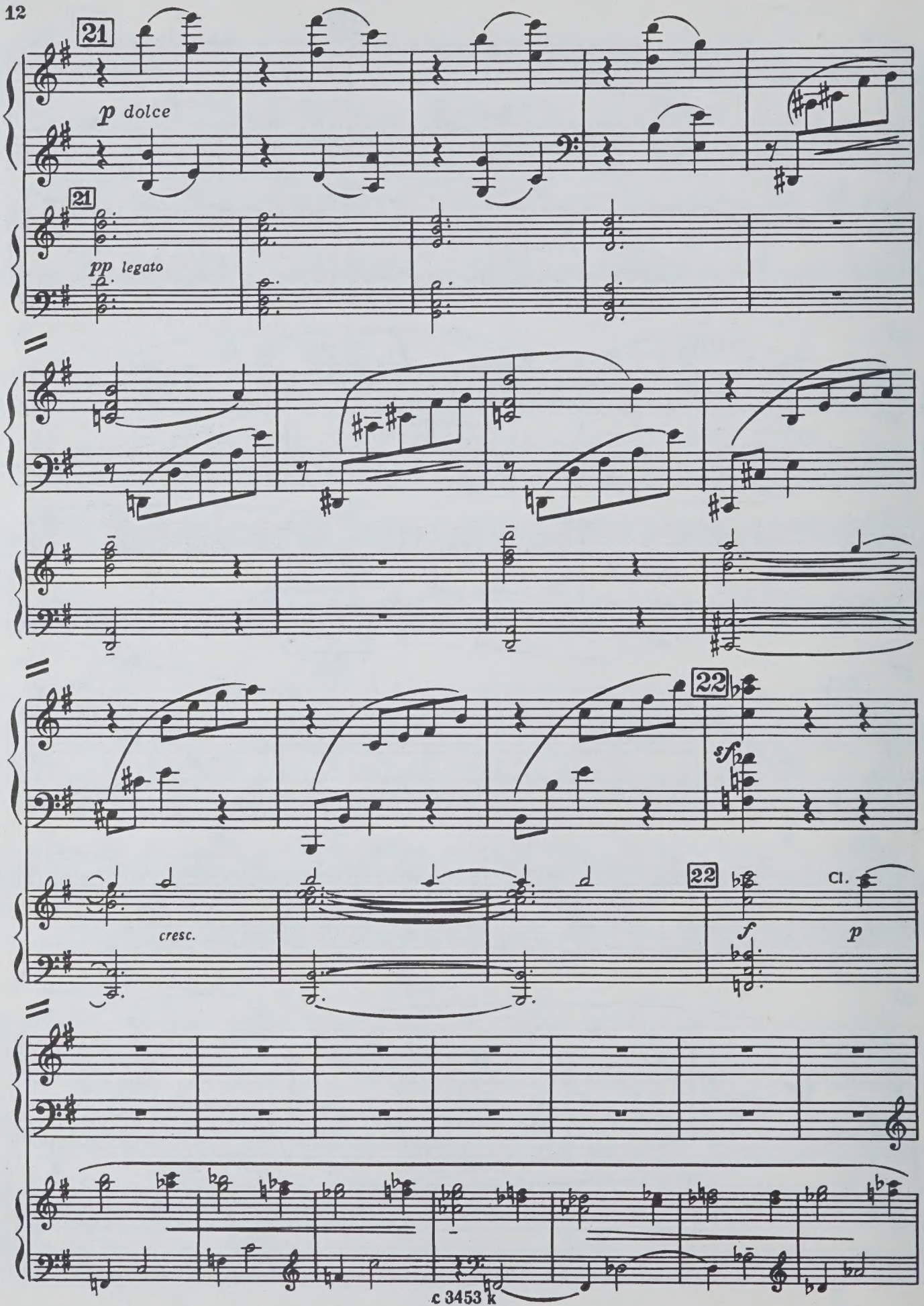
21
p dolce
21
pp legato
22
sf
22
cresc.
f
Cl.
p

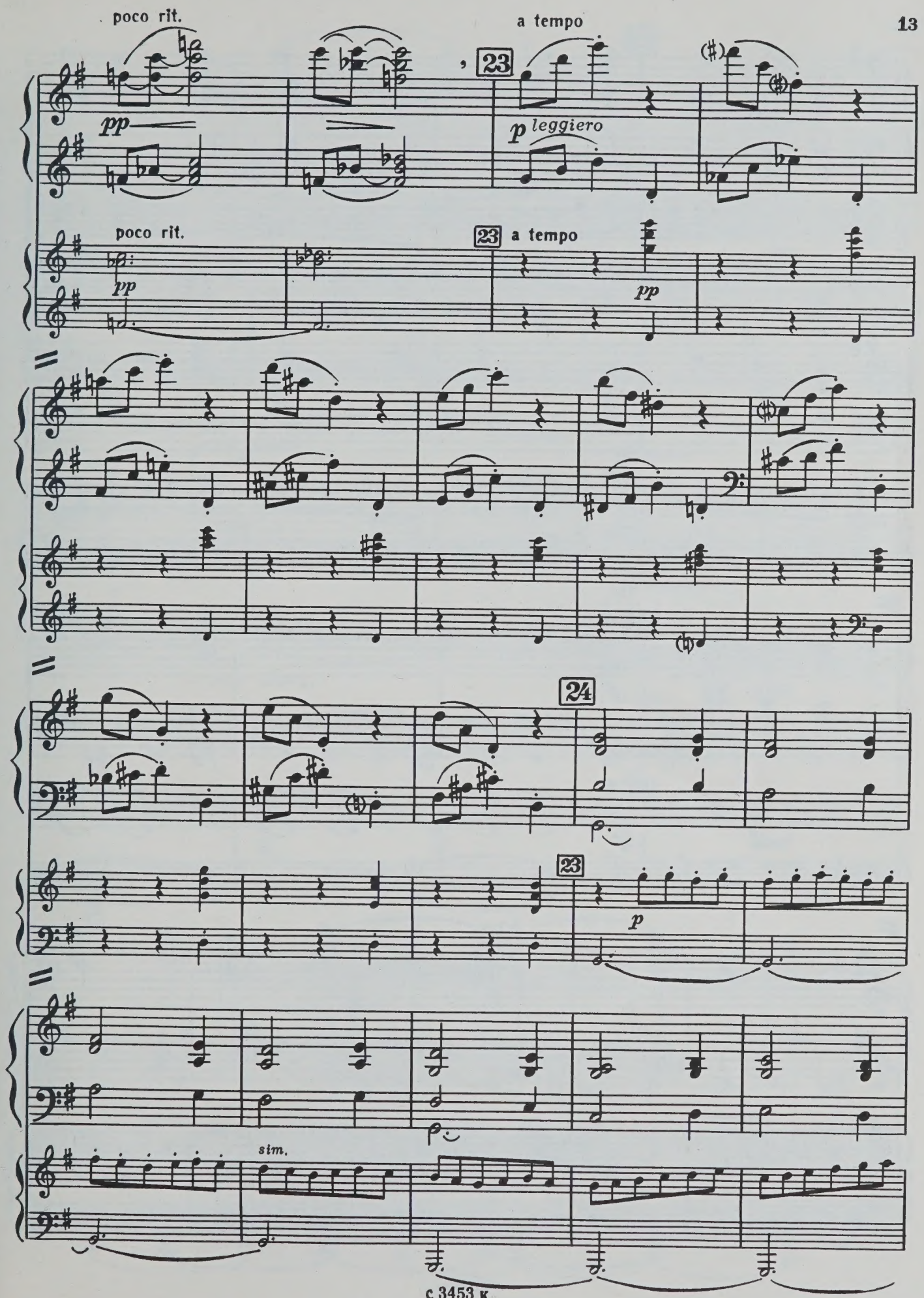
poco rit.
a tempo
23
pp
p leggiero
poco rit.
23 a tempo
pp
pp
24
23
p
sim.

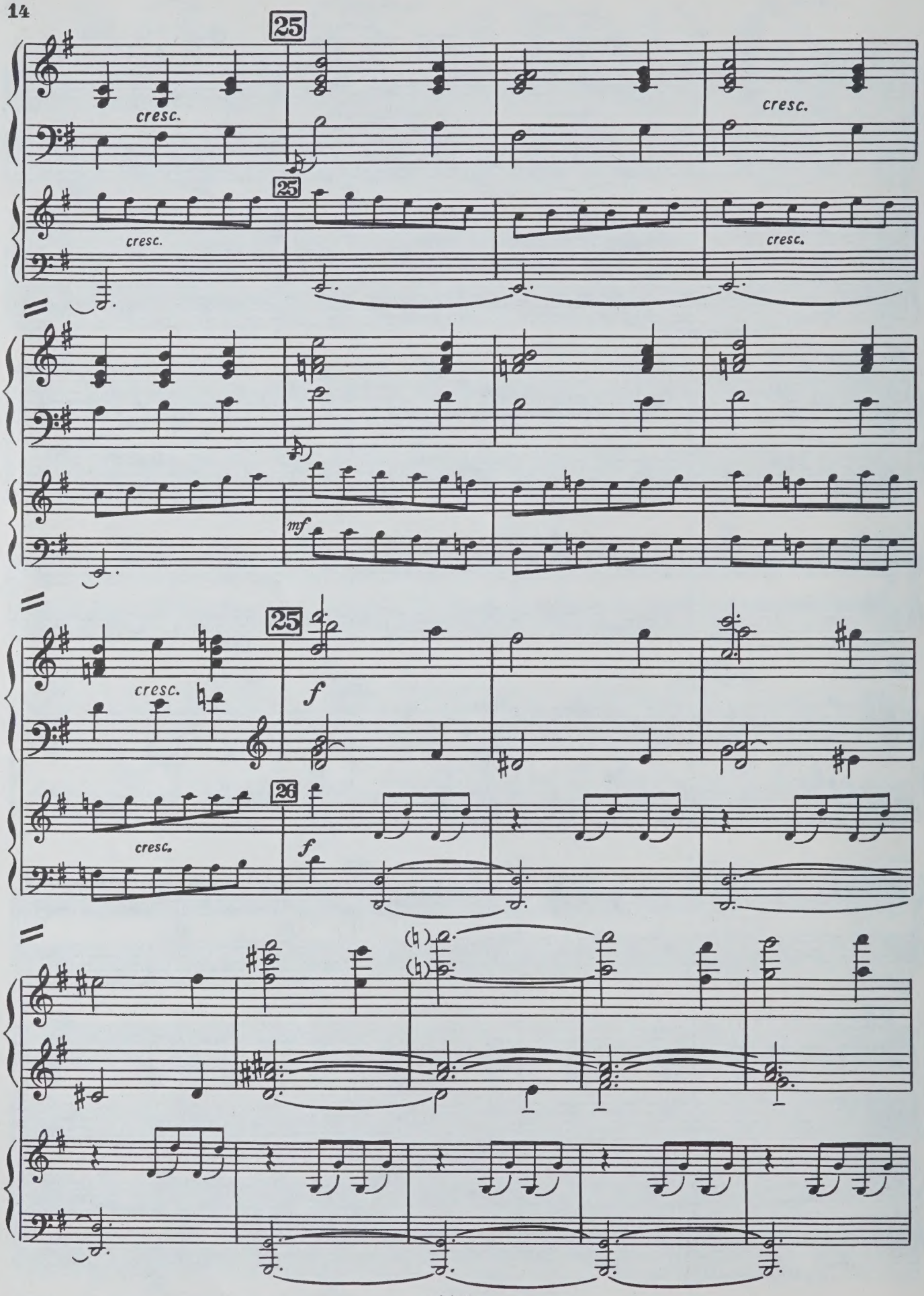
25
cresc.
cresc.
25
cresc.
cresc.
mf
25
cresc.
f
26
cresc.
f

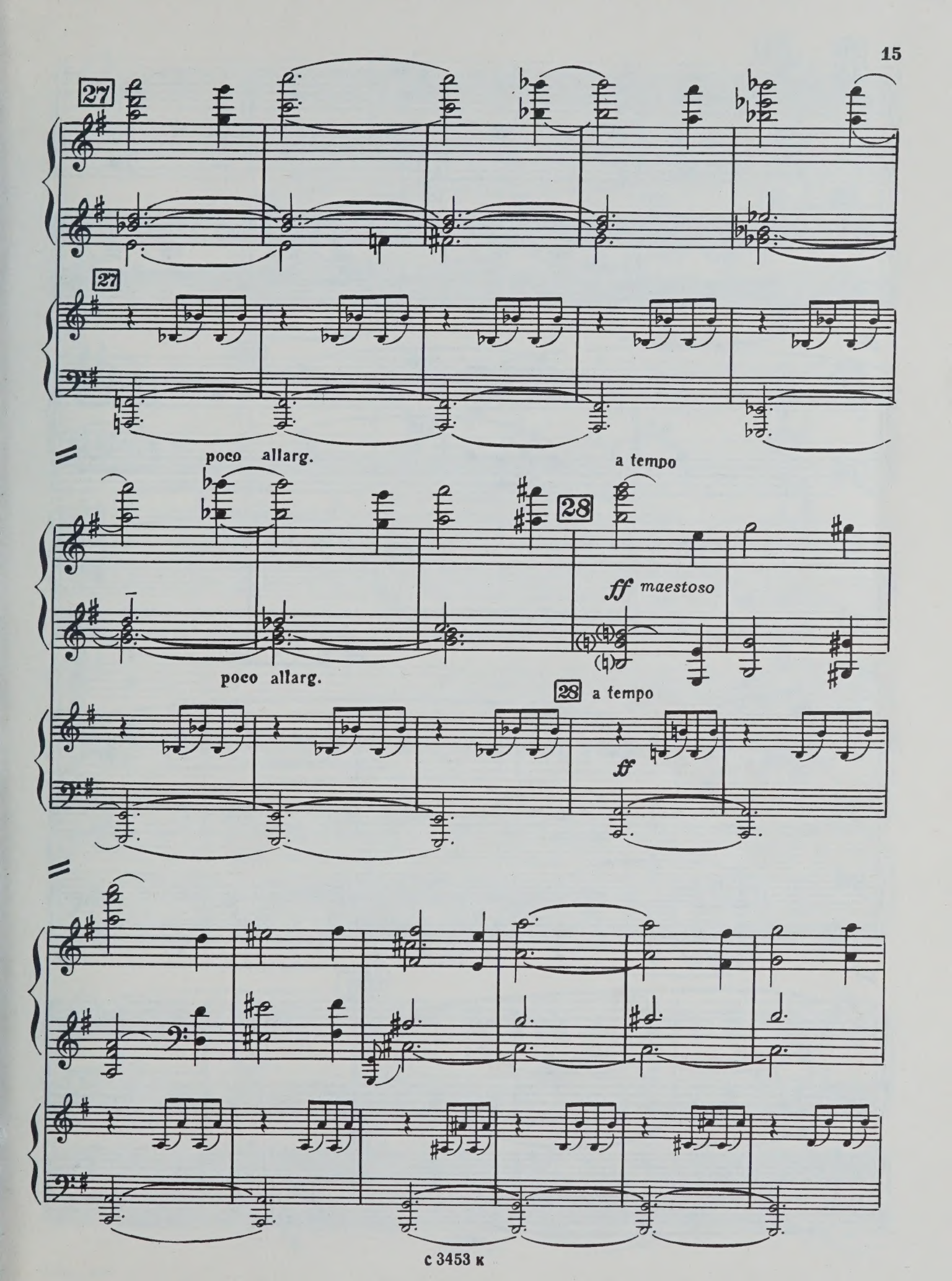
27
27
poco allarg.
a tempo
28
ff maestoso
poco allarg.
28 a tempo
ff

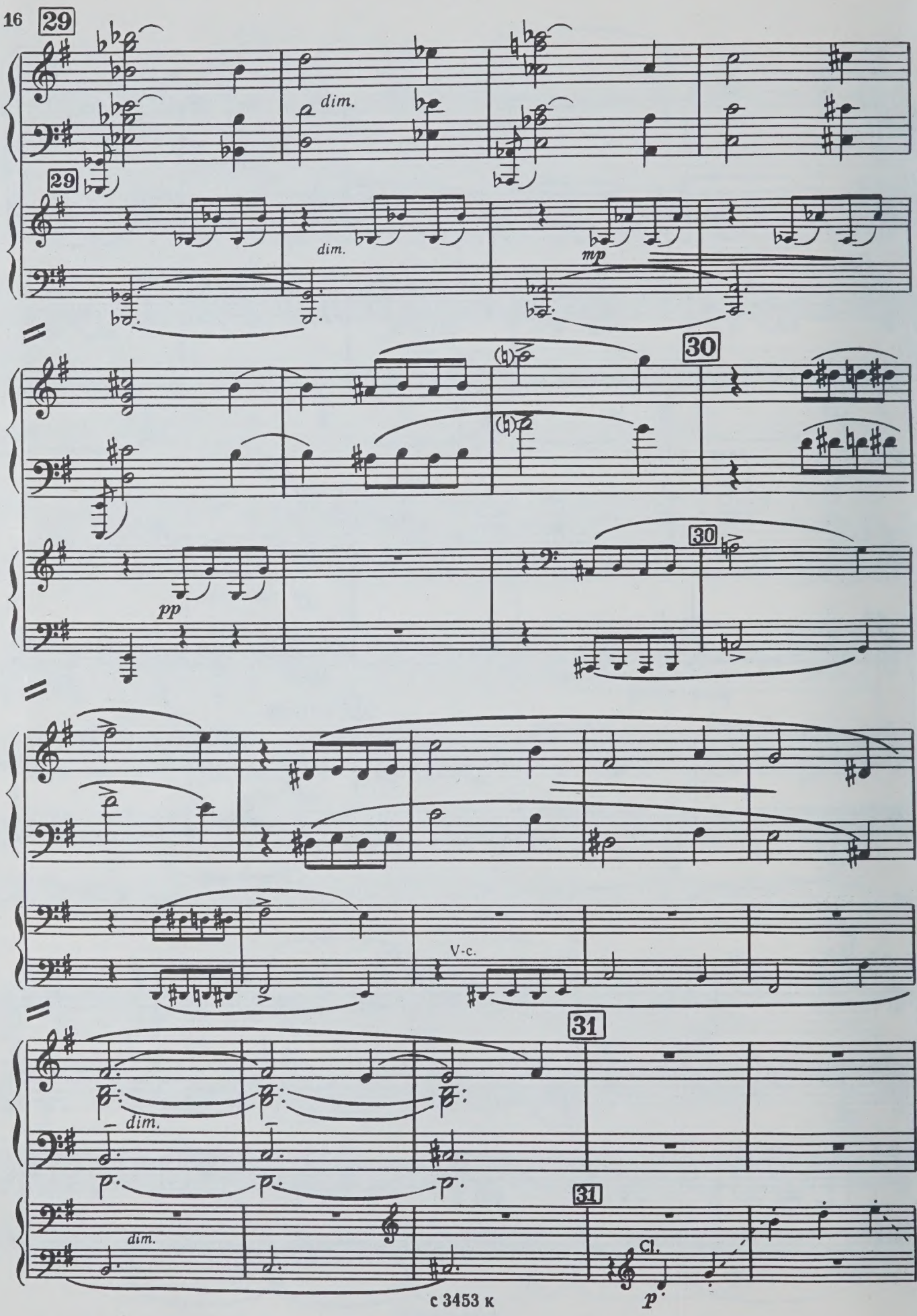
29
dim.
29
dim.
mp
30
pp
30
V-c.
31
dim.
dim.
31
Cl.
p

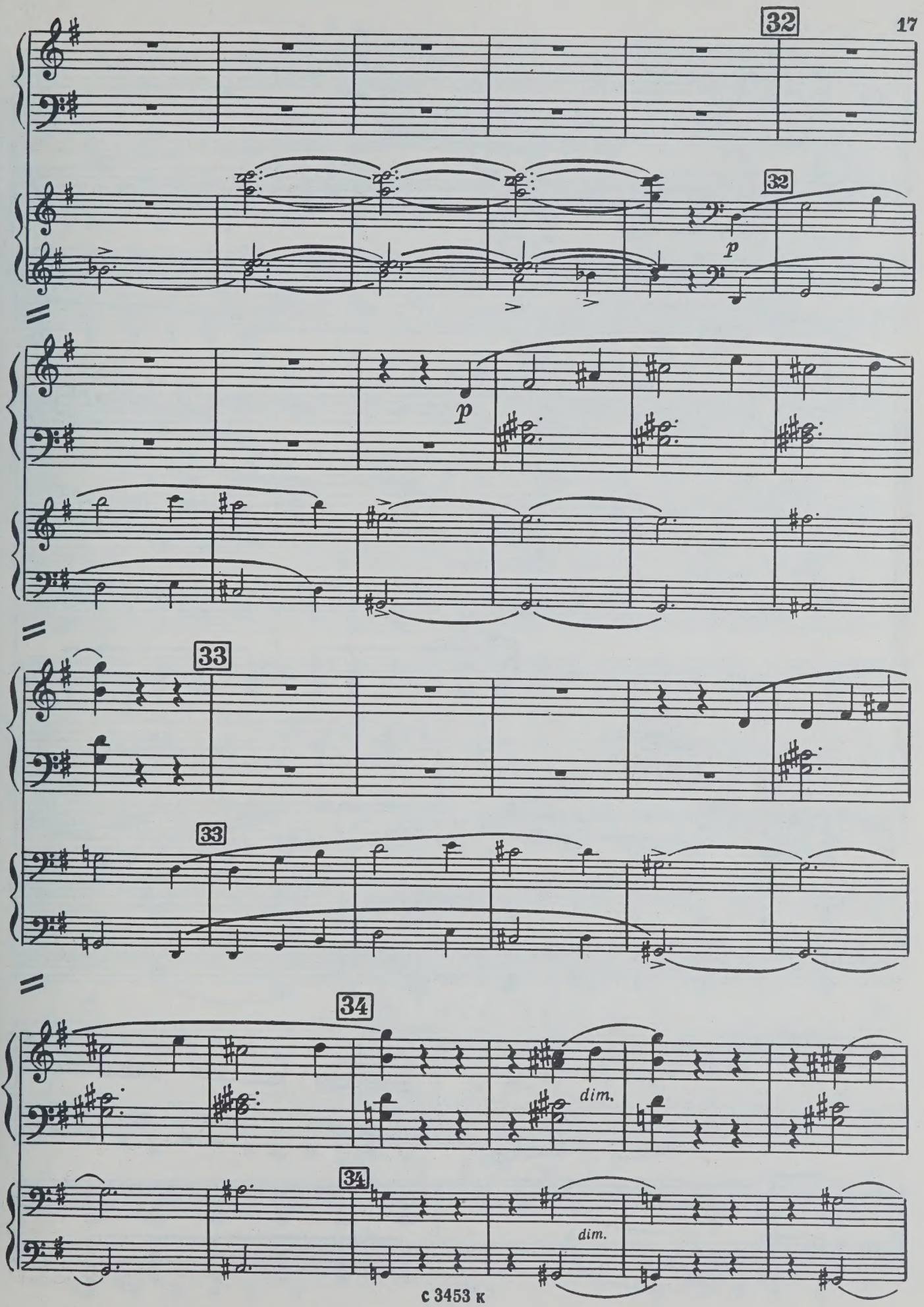

с 3453 к

2—Зак. 2228

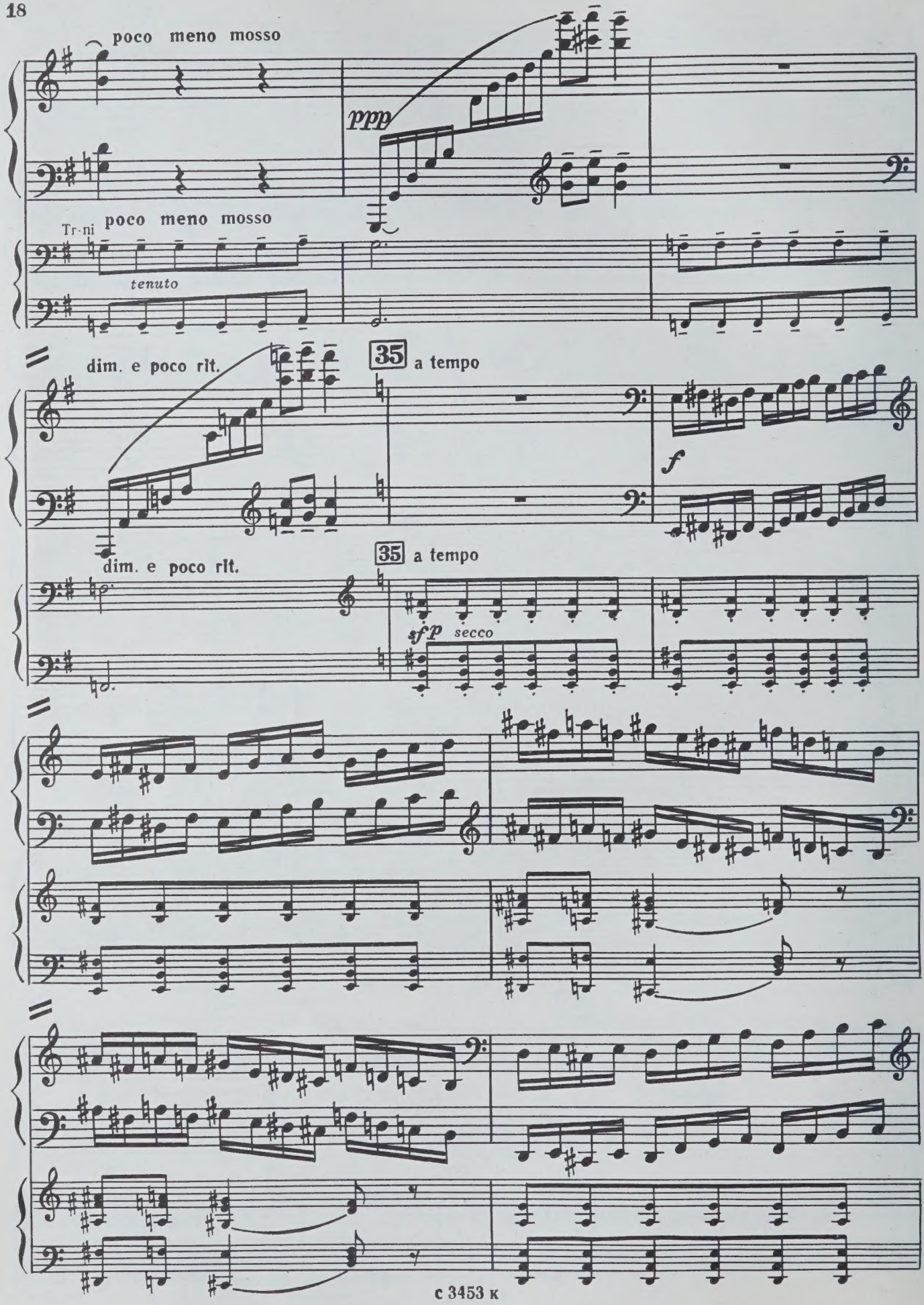
poco meno mosso
ppp
Tr-ni
poco meno mosso
tenuto
dim. e poco rit.
35
a tempo
f
dim. e poco rit.
35
a tempo
sfp
secco

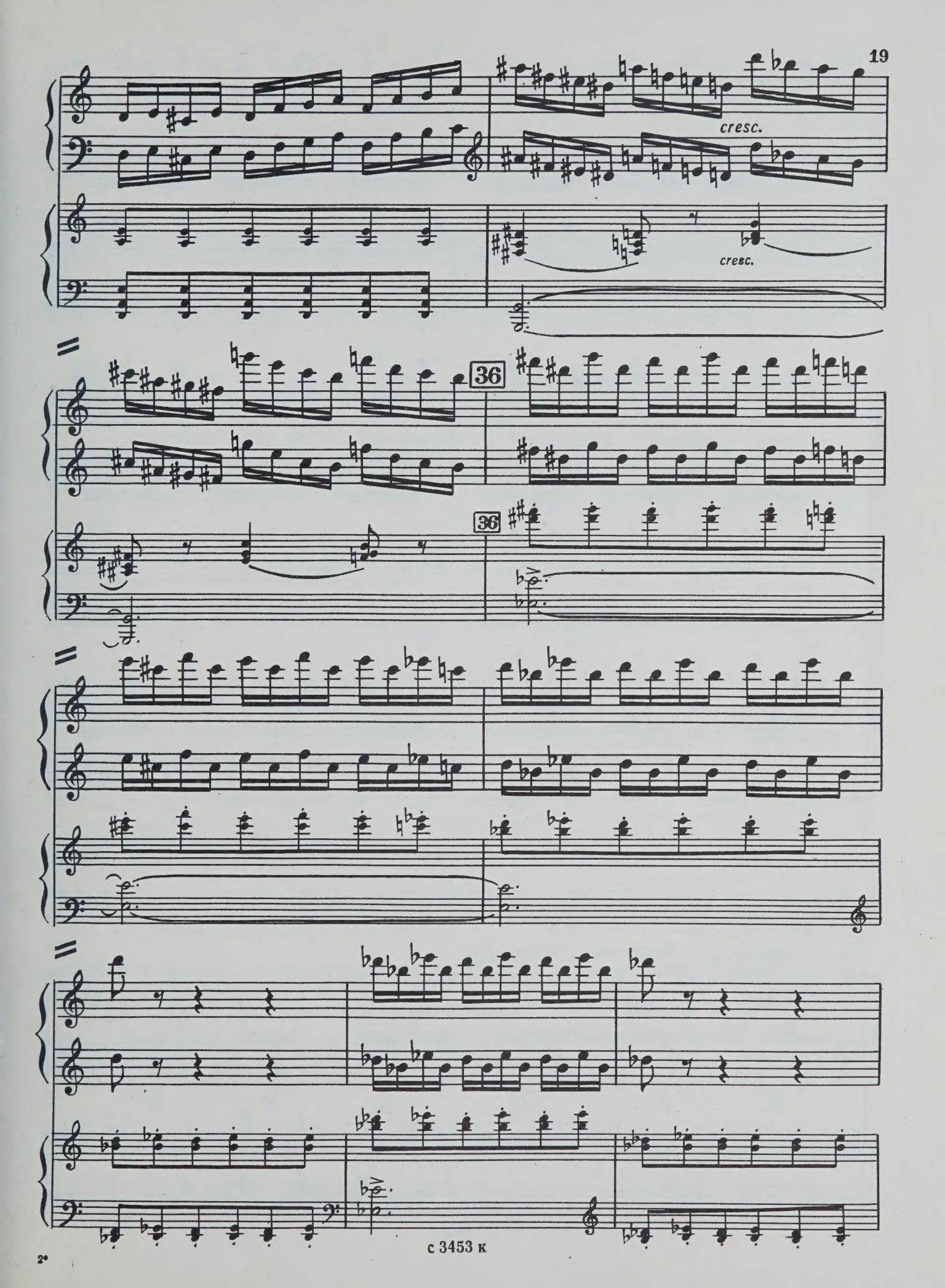

с 3453 к

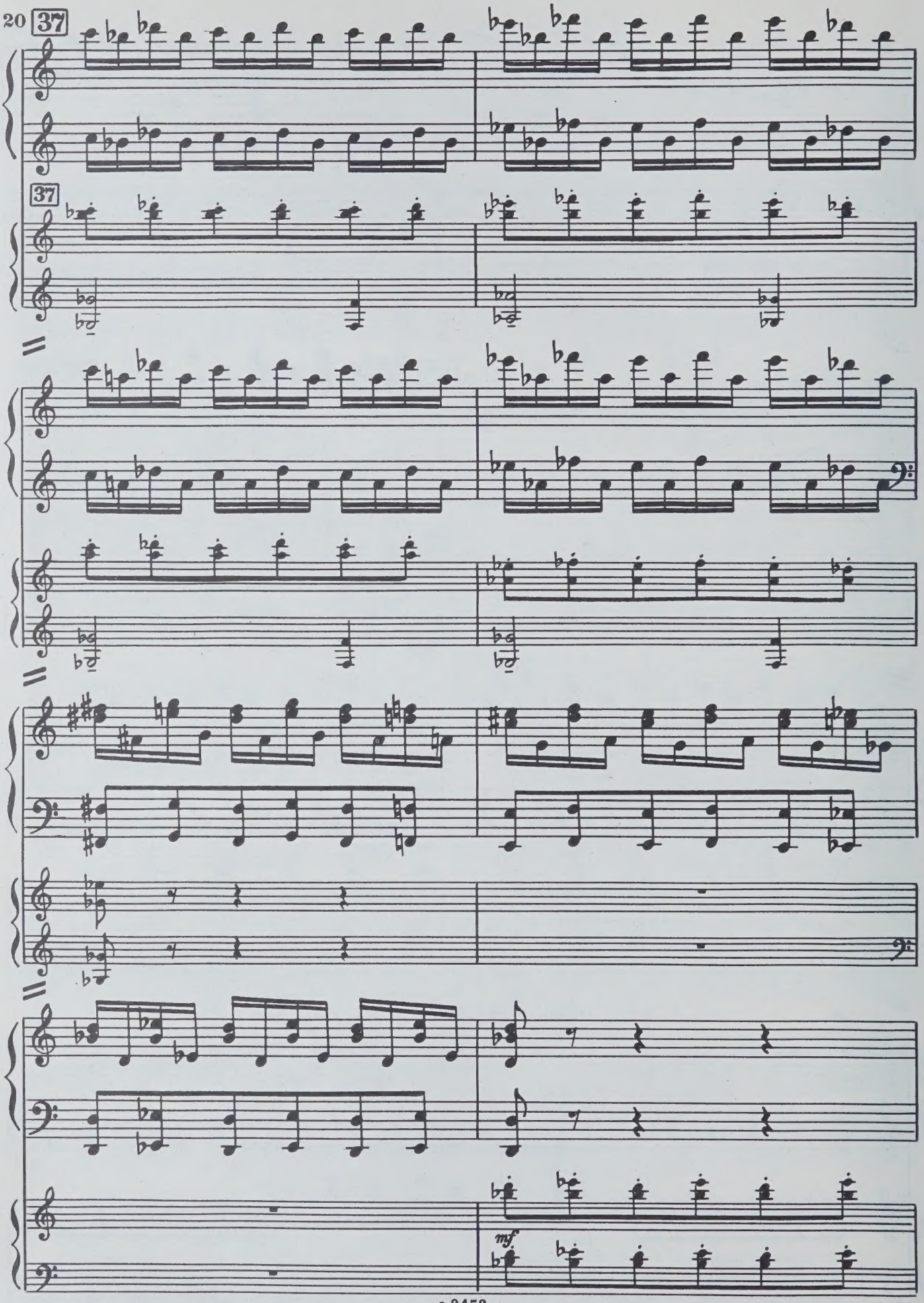
37
37
mf

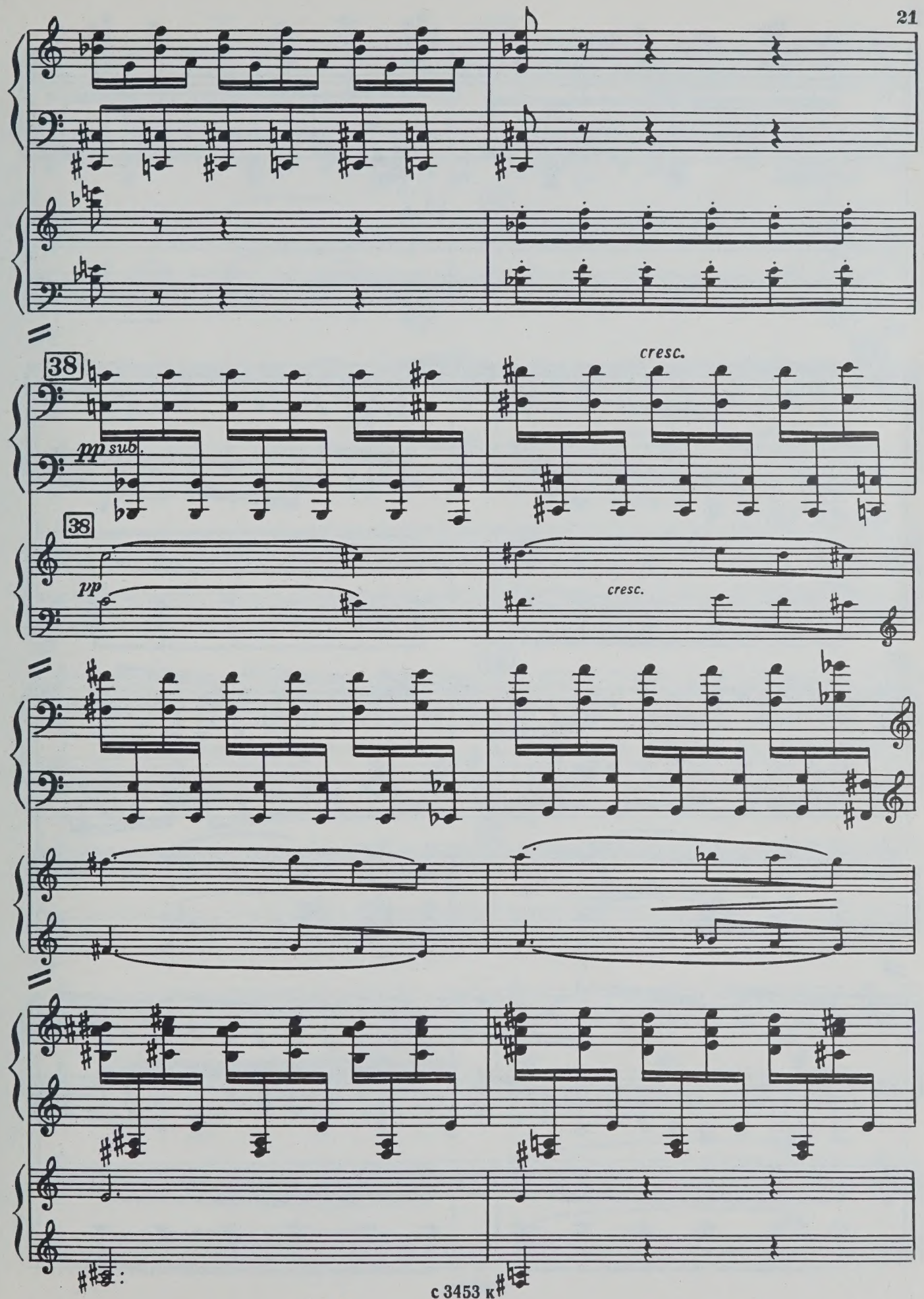
38
pp sub.
cresc.
38
pp
cresc.

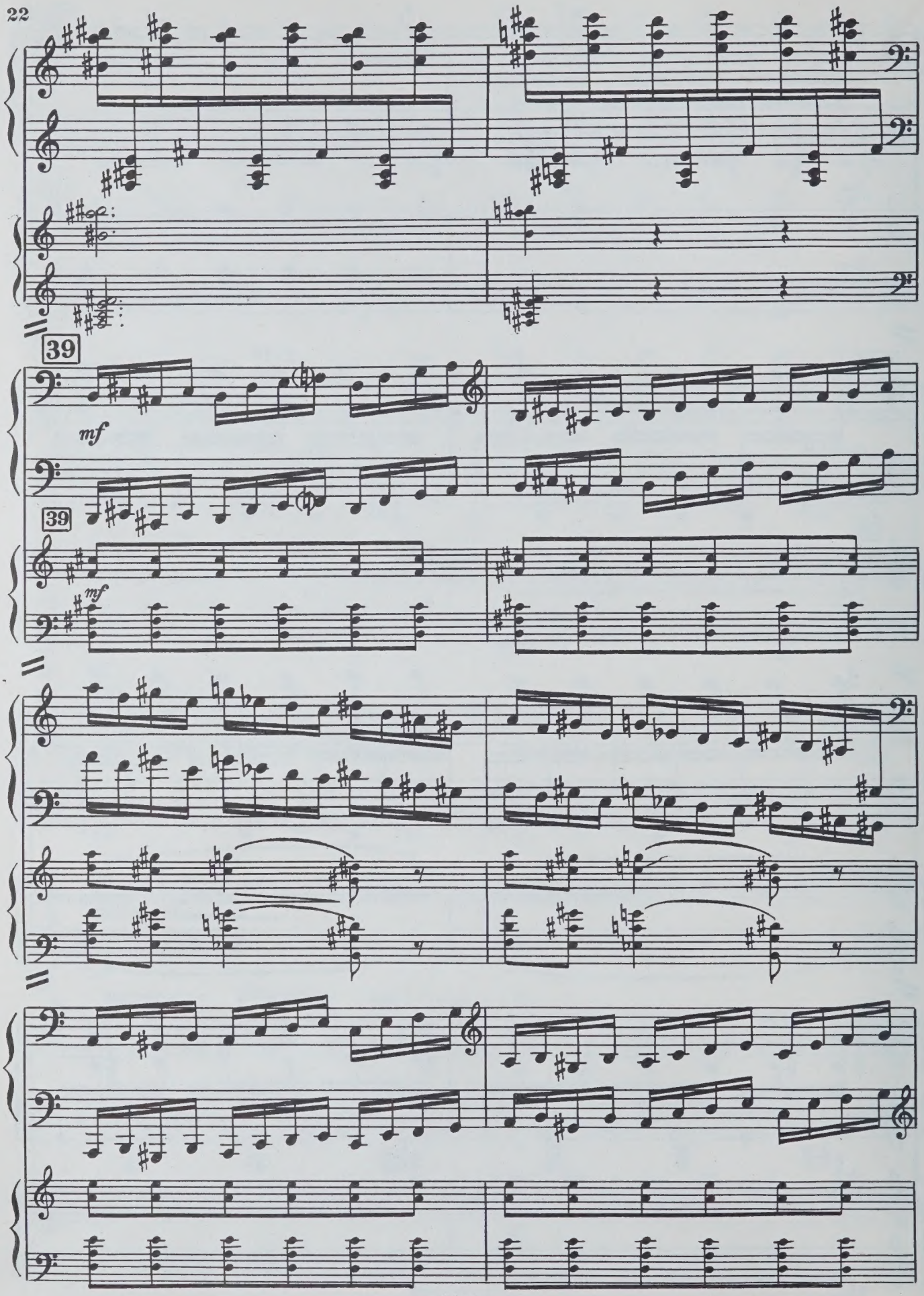
39
mf
39
mf

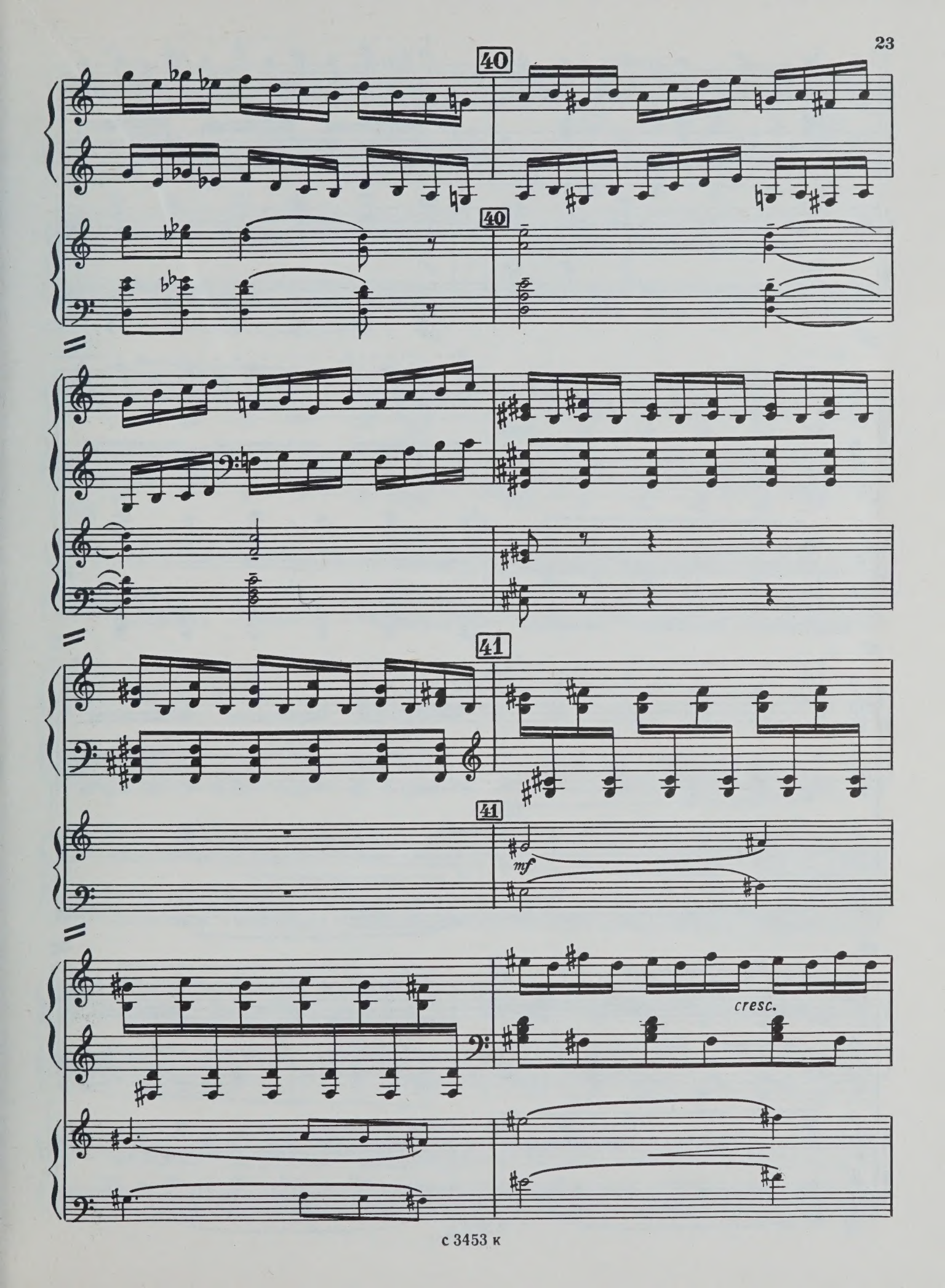
40
40
41
41
mf
cresc.

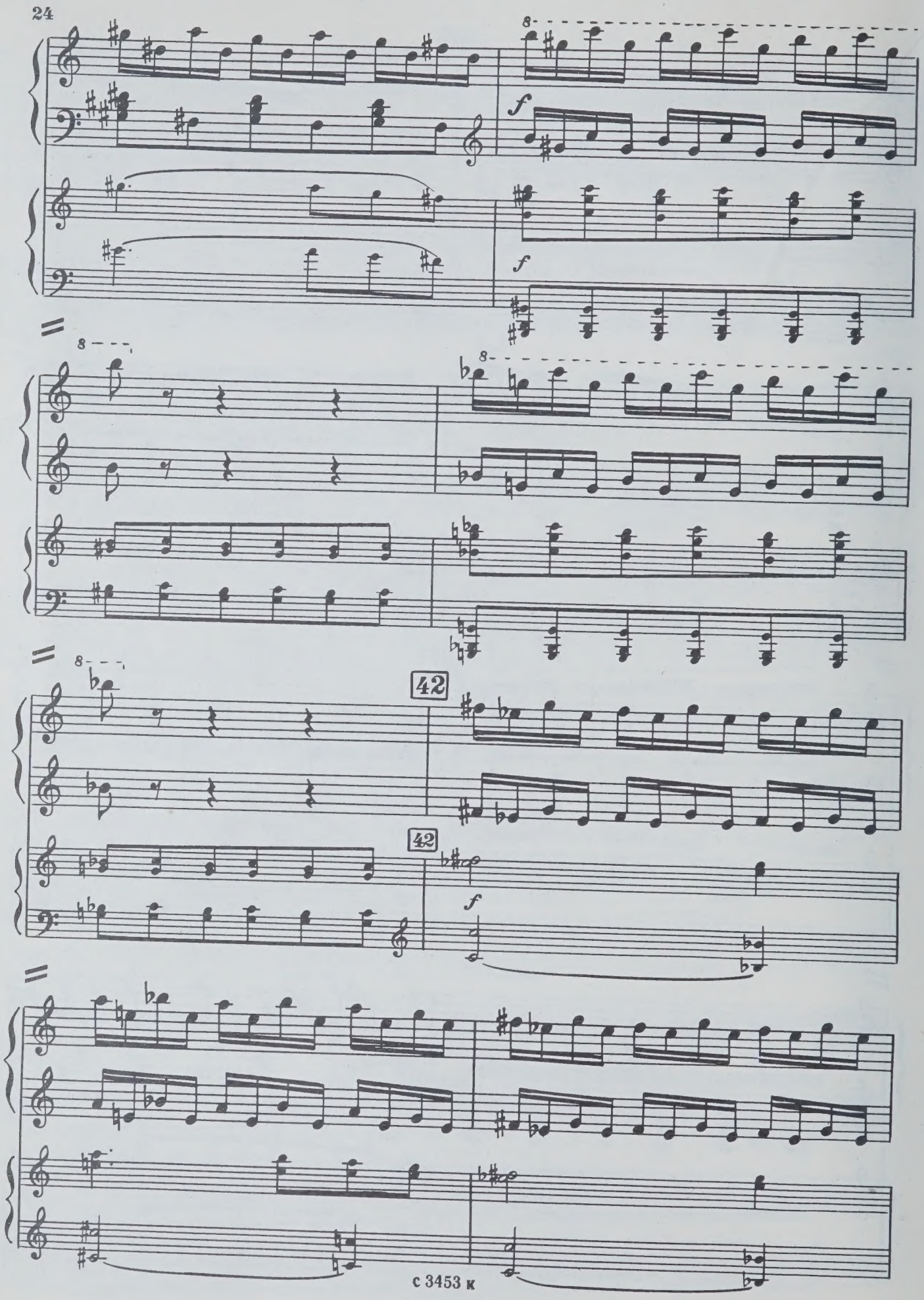
8
f
f
8
8
8
42
42
f

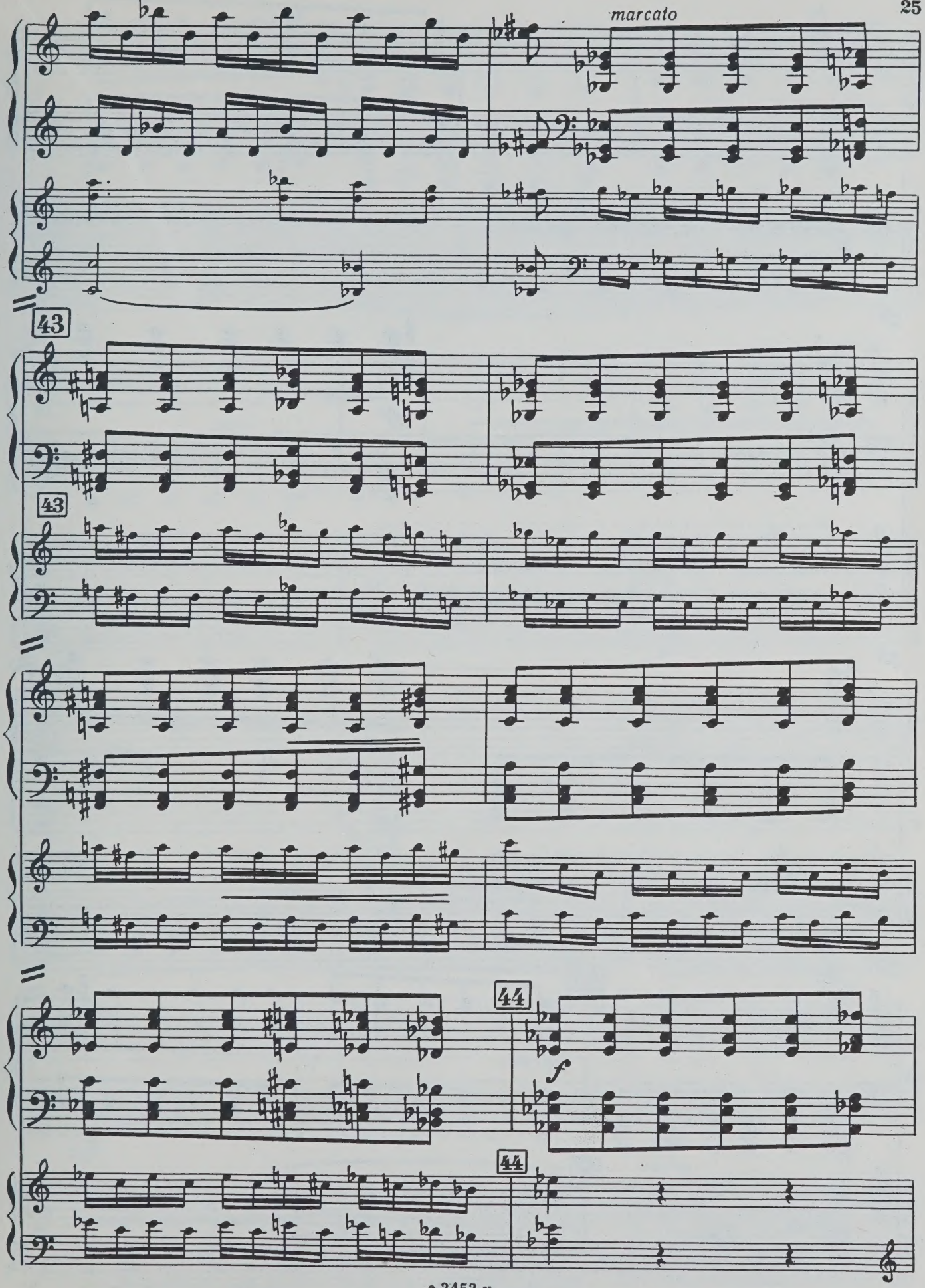
marcato
43
43
44
f
44

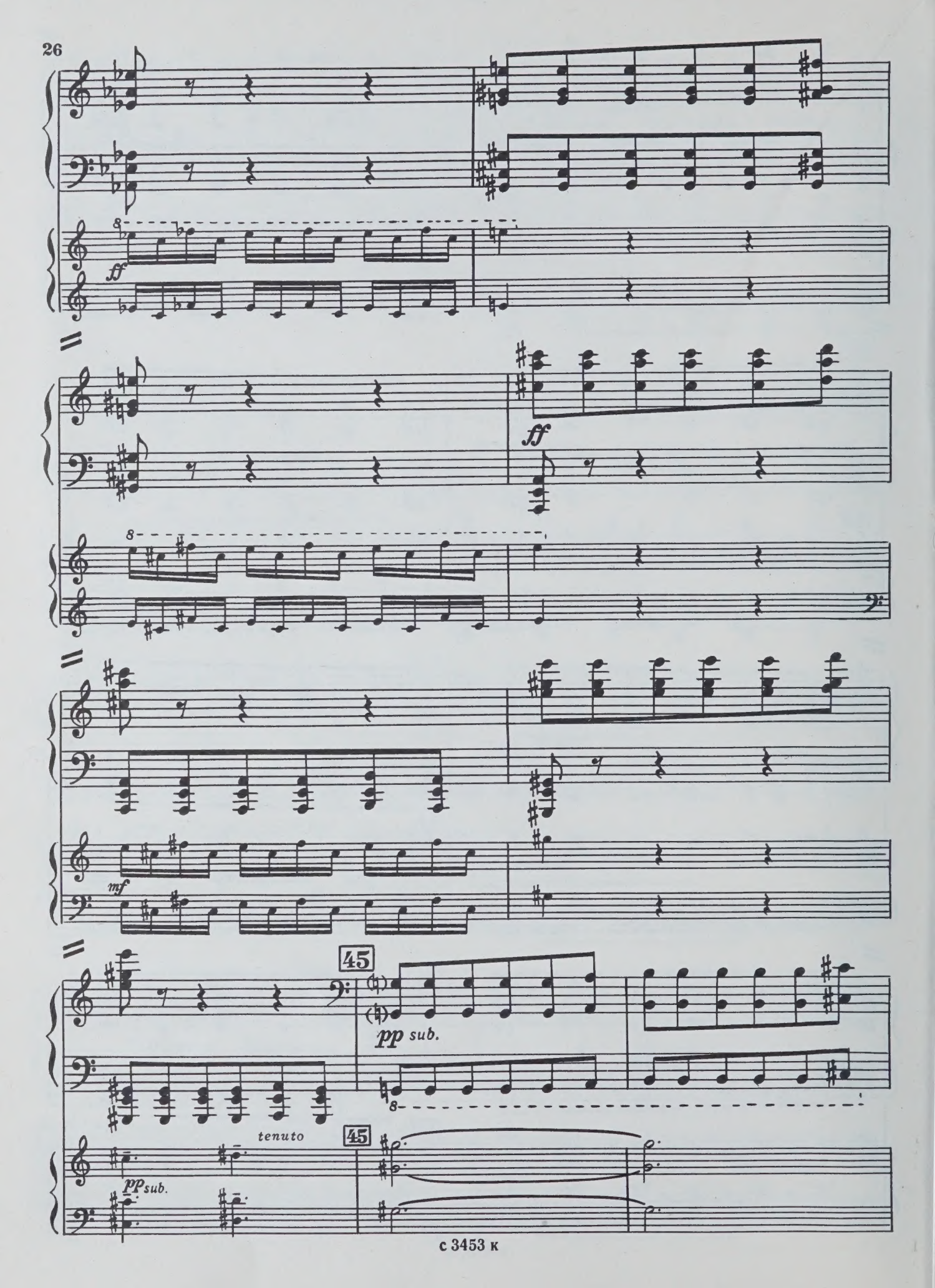
ff
ff
mf
45
pp sub.
tenuto
45
pp sub.

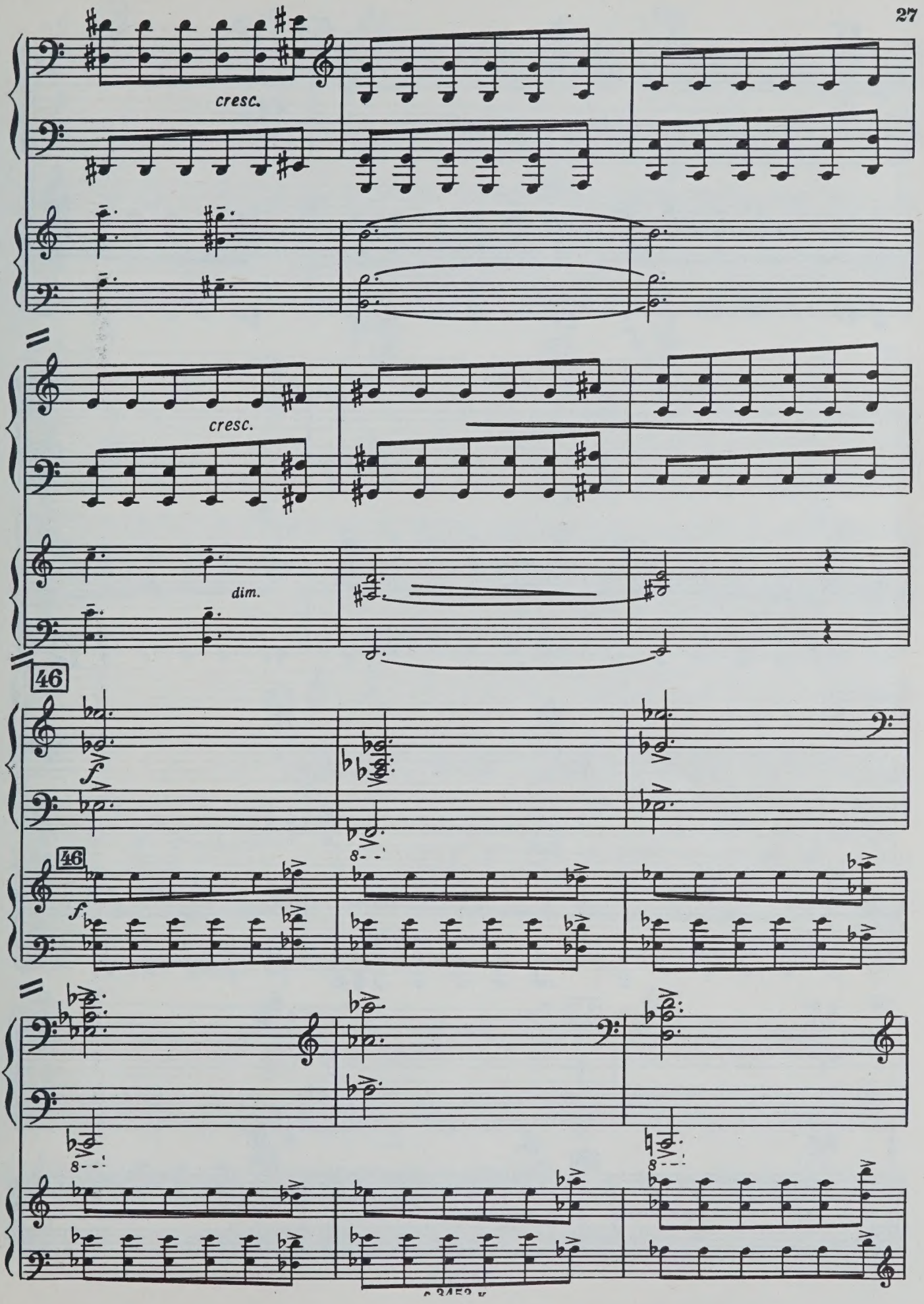
cresc.
cresc.
dim.
46
f
46
f

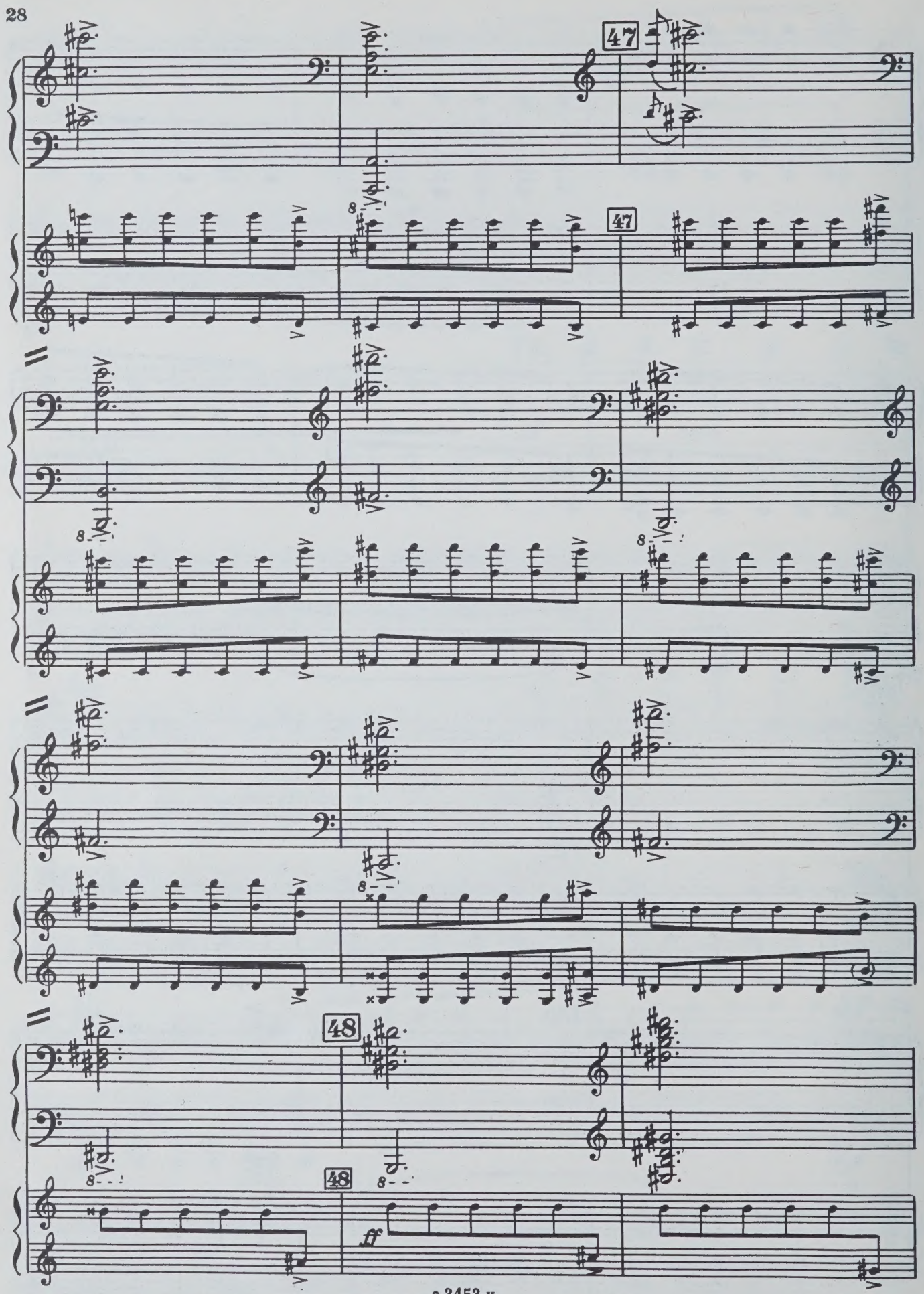
47
47
48
48
ff

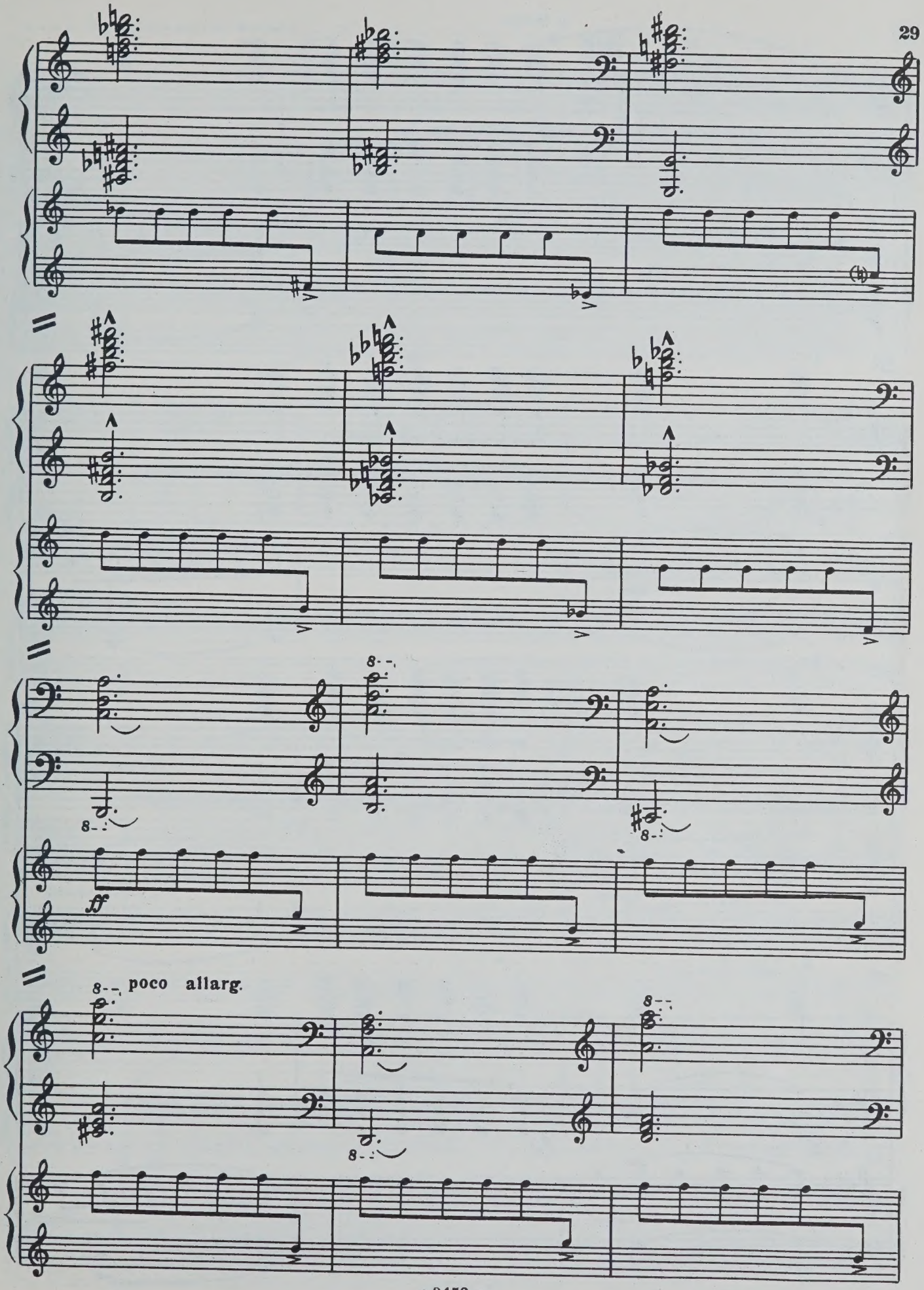
ff
poco allarg.

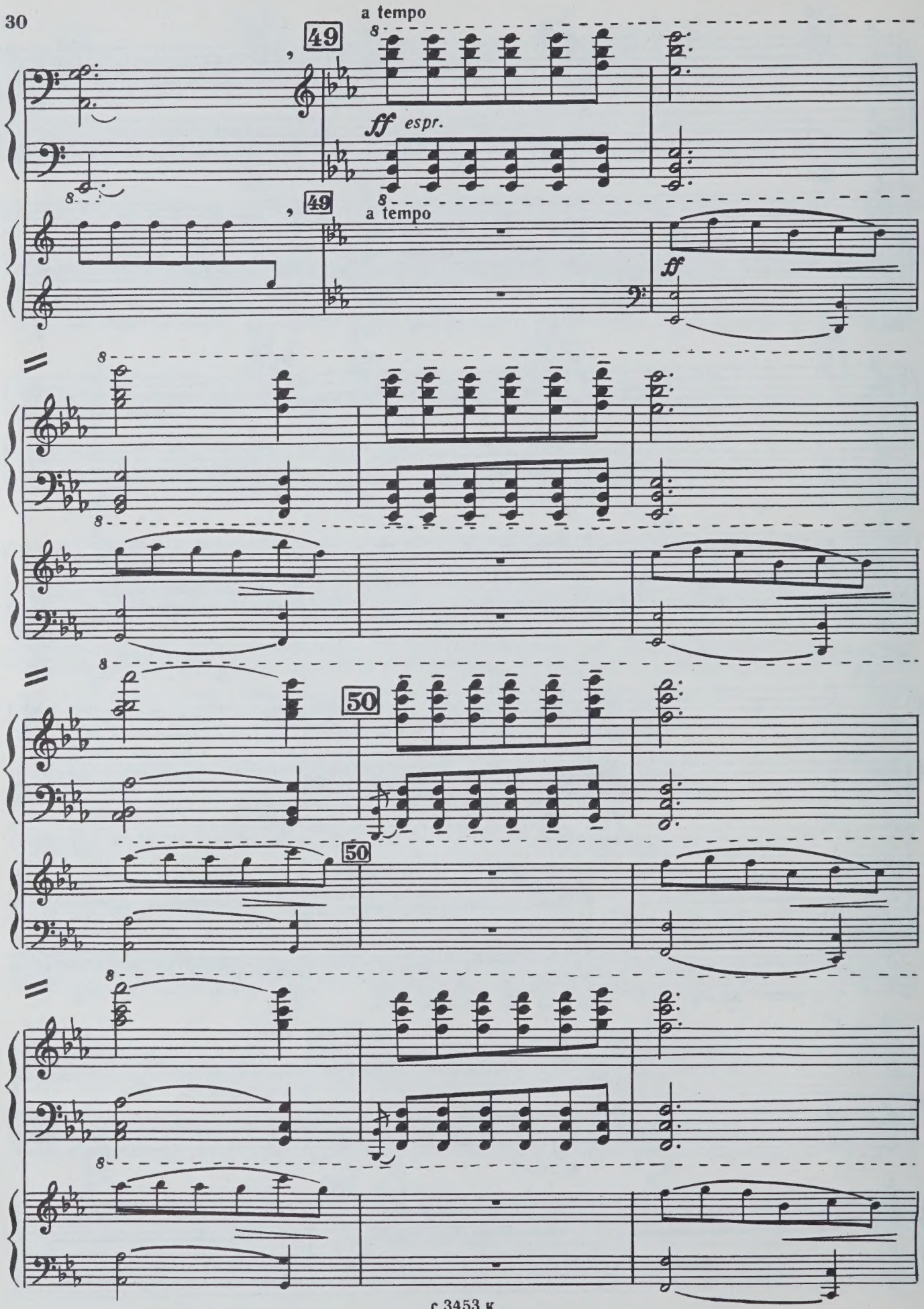
a tempo
49
ff espr.
49
a tempo
ff
50
50

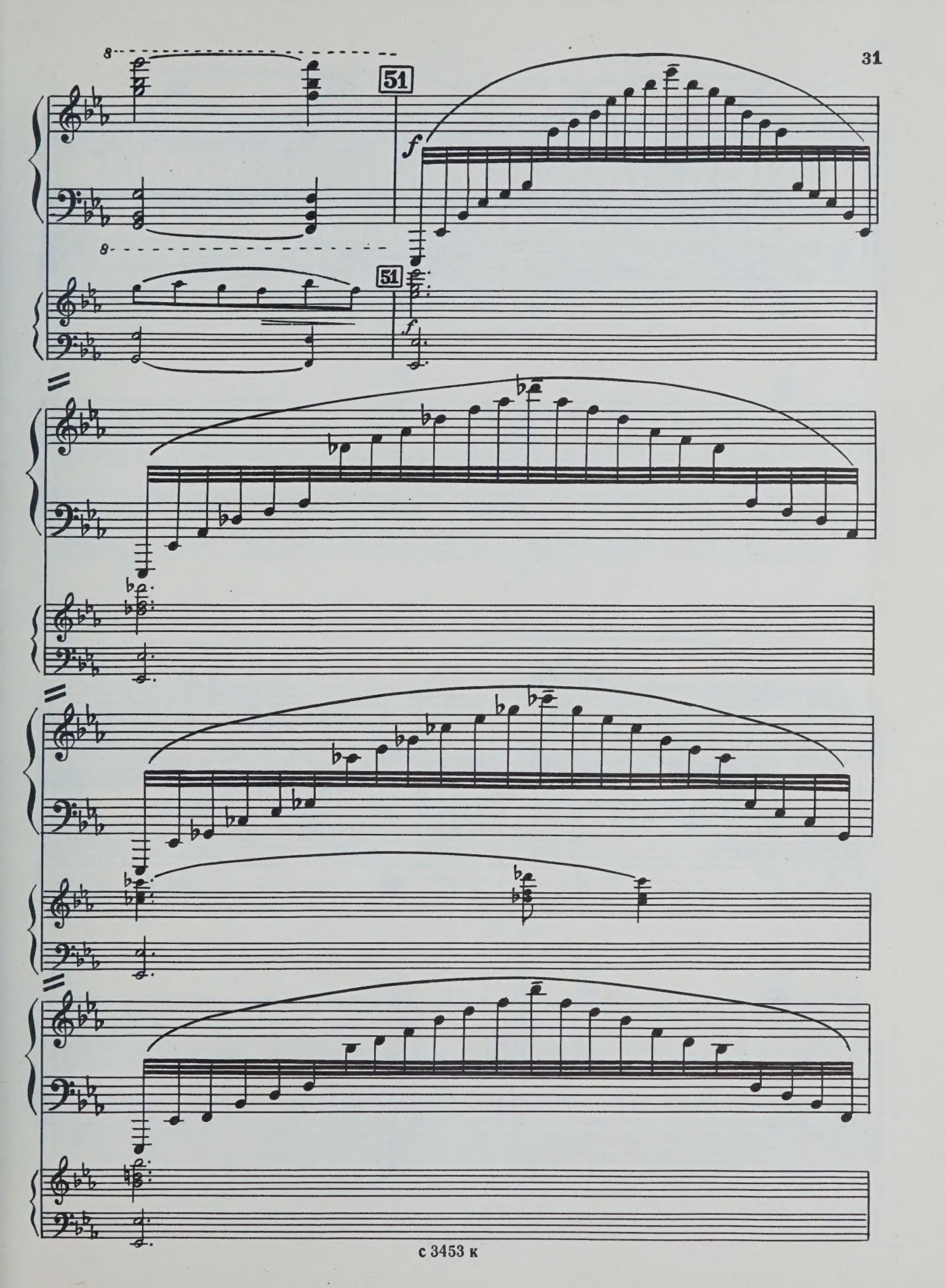
51
f
51
f

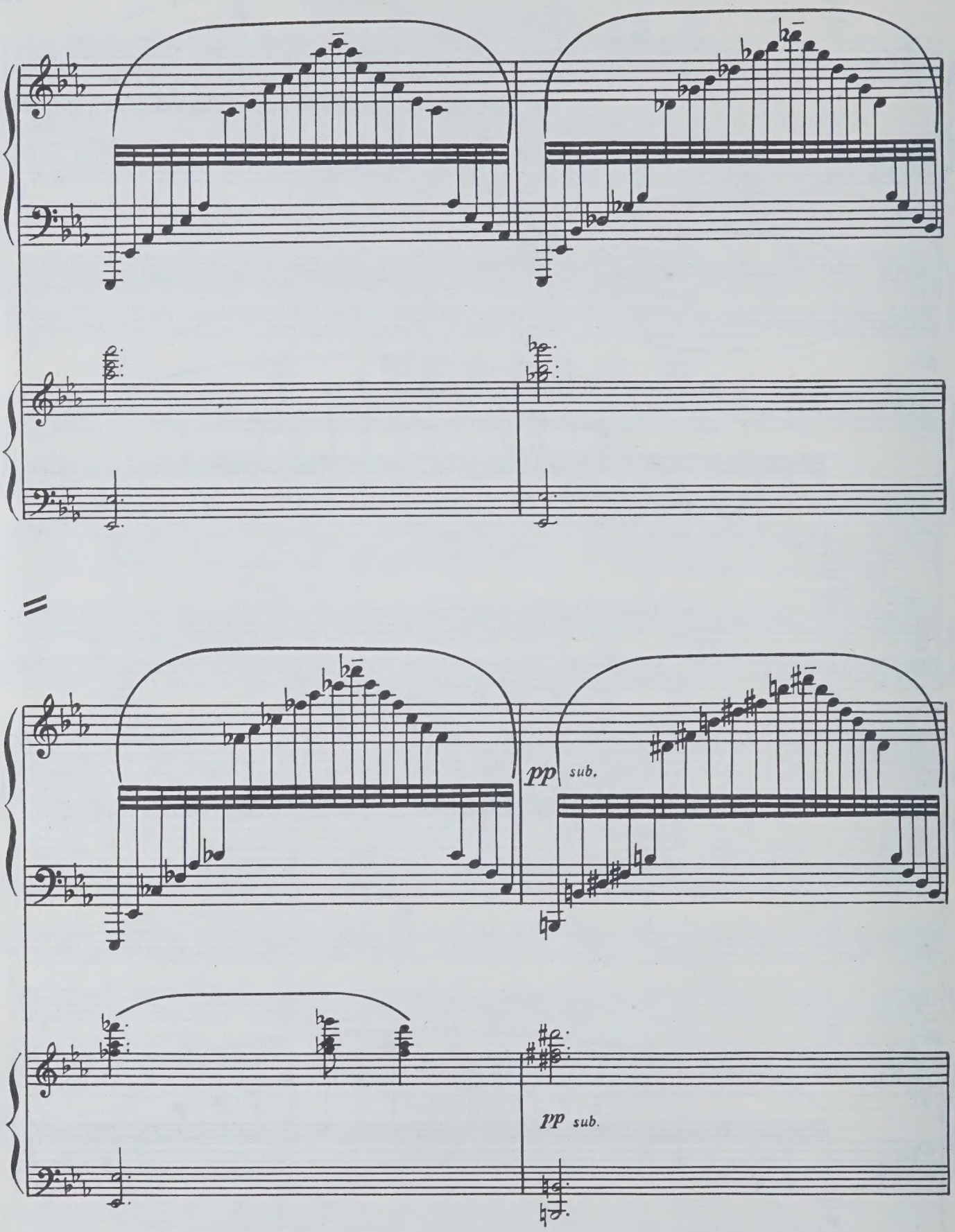
pp sub.
pp sub.

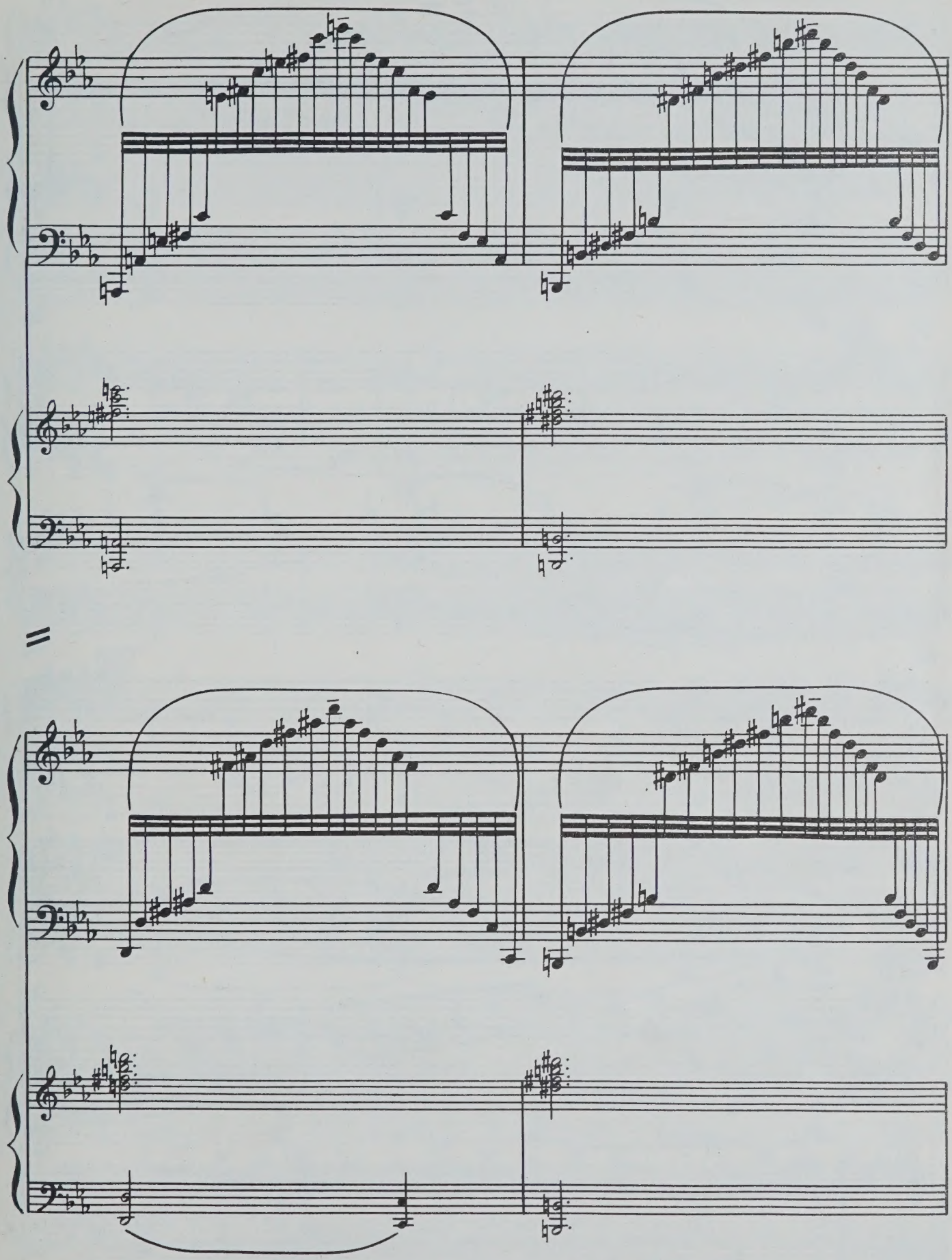

3—Зак. 2228

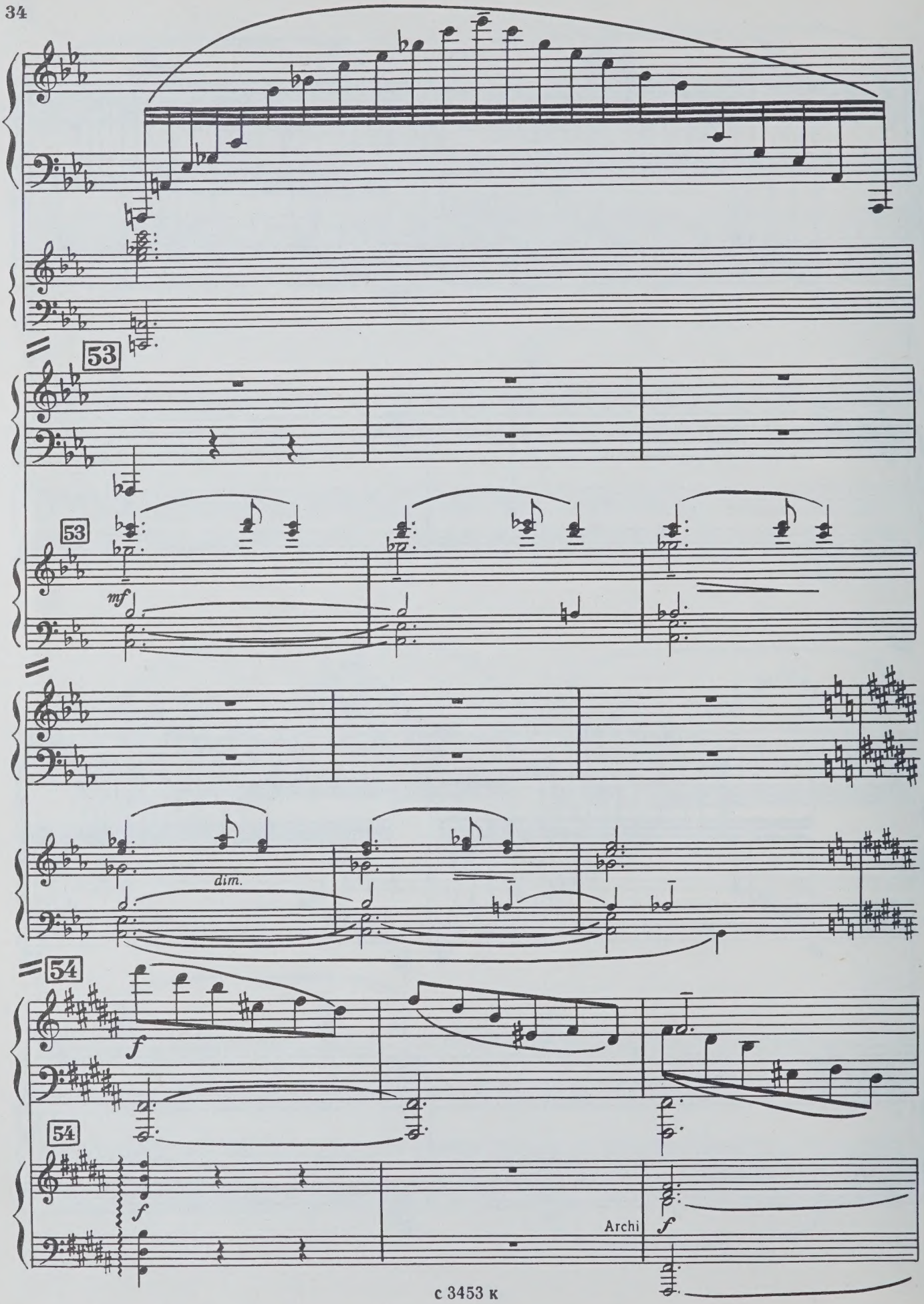
53
53
mf
dim.
54
f
54
f
Archi
f

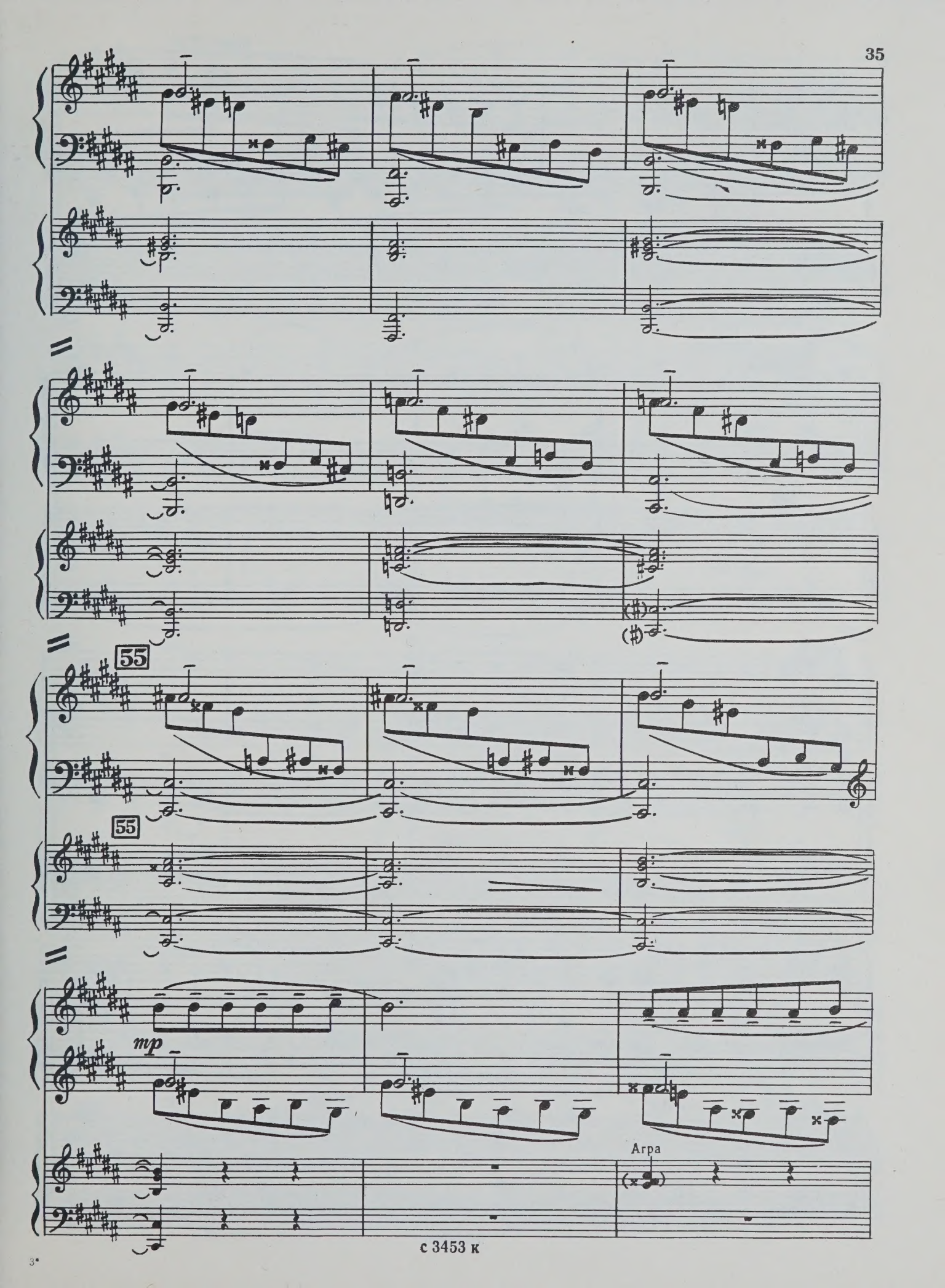
55
55
mp
Arpa

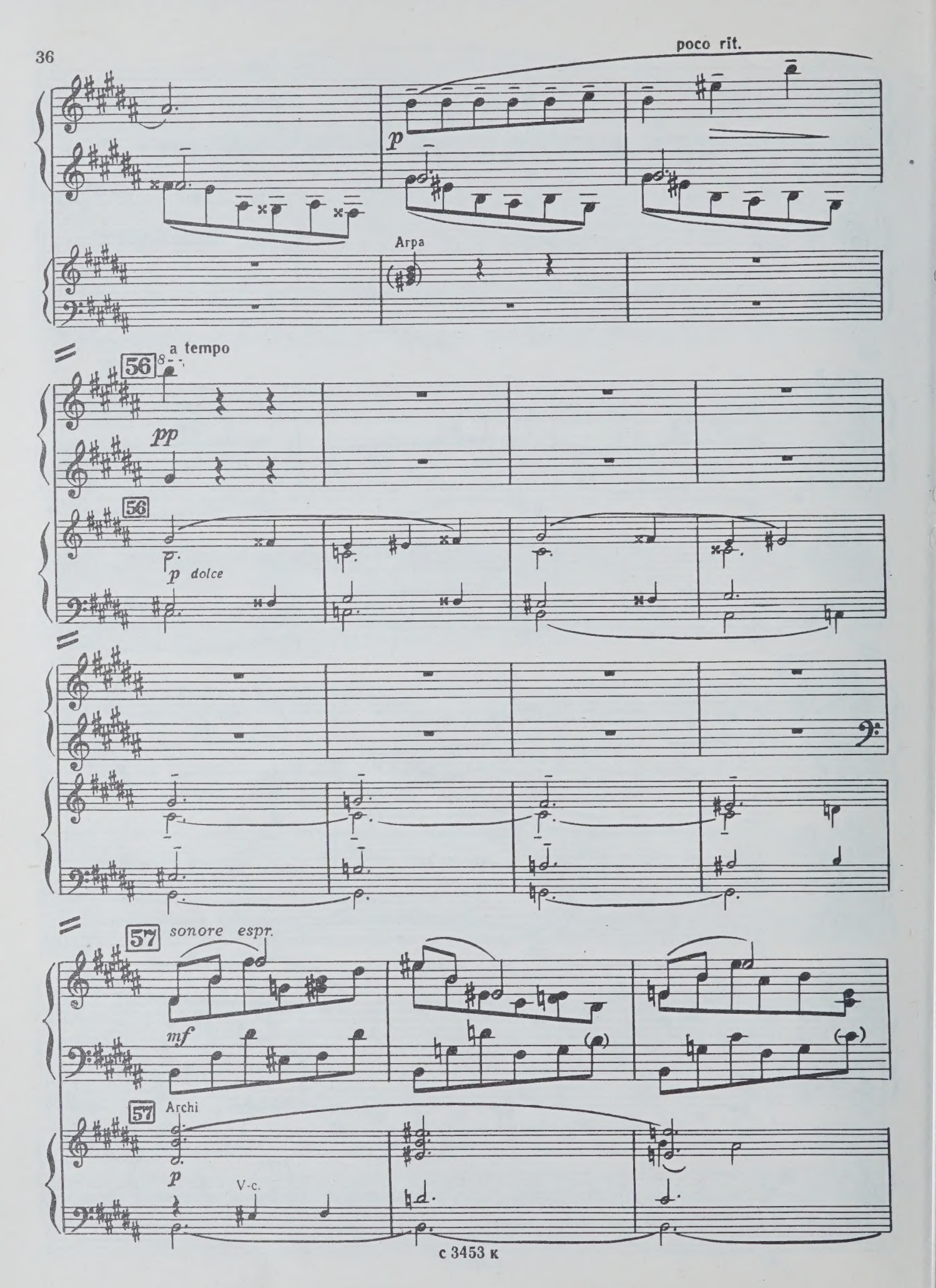
poco rit.
p
Arpa
a tempo
56
pp
56
p dolce
57
sonore espr.
mf
57
Archi
p
V-c.

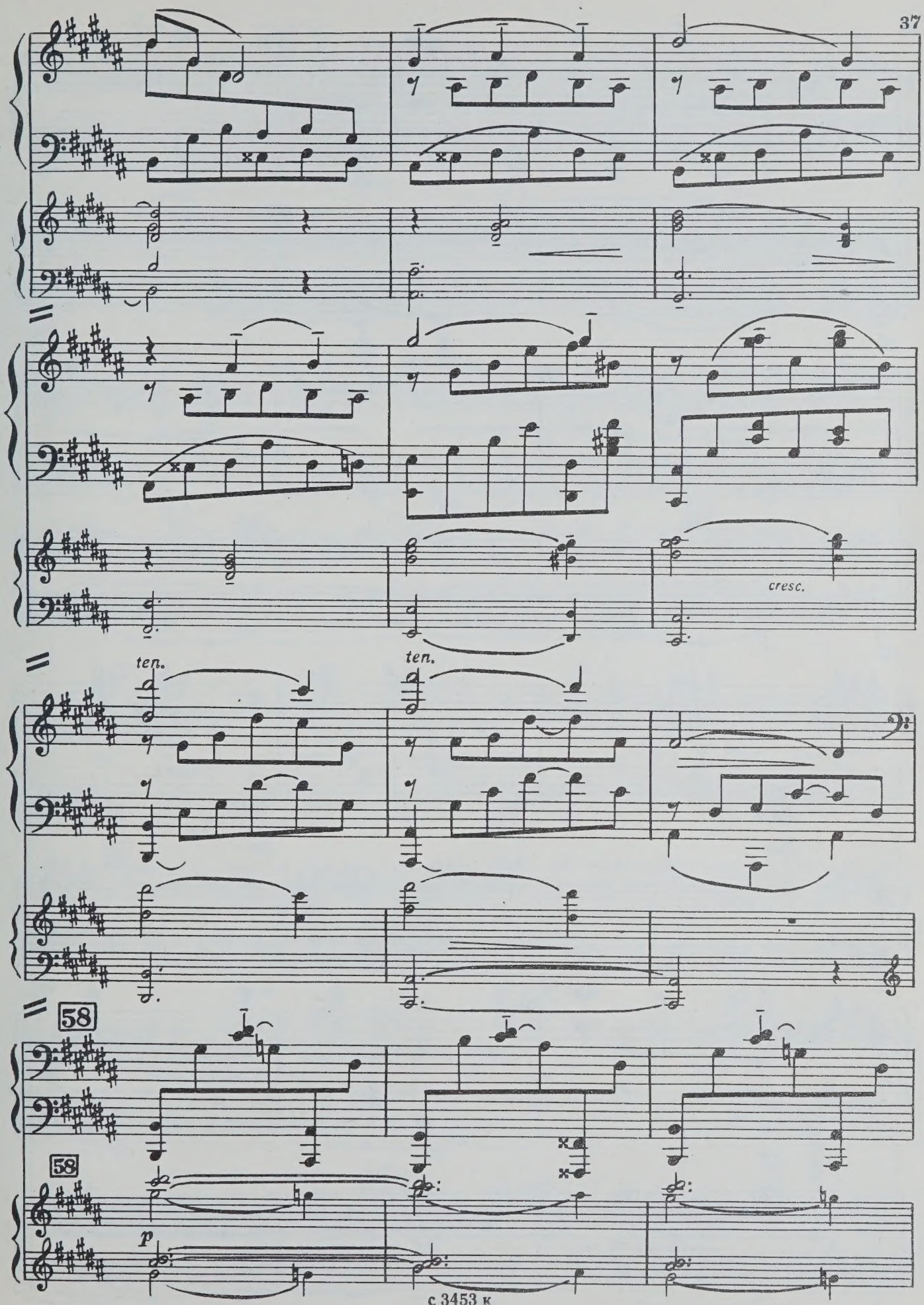
cresc.
ten.
ten.
58
58
p

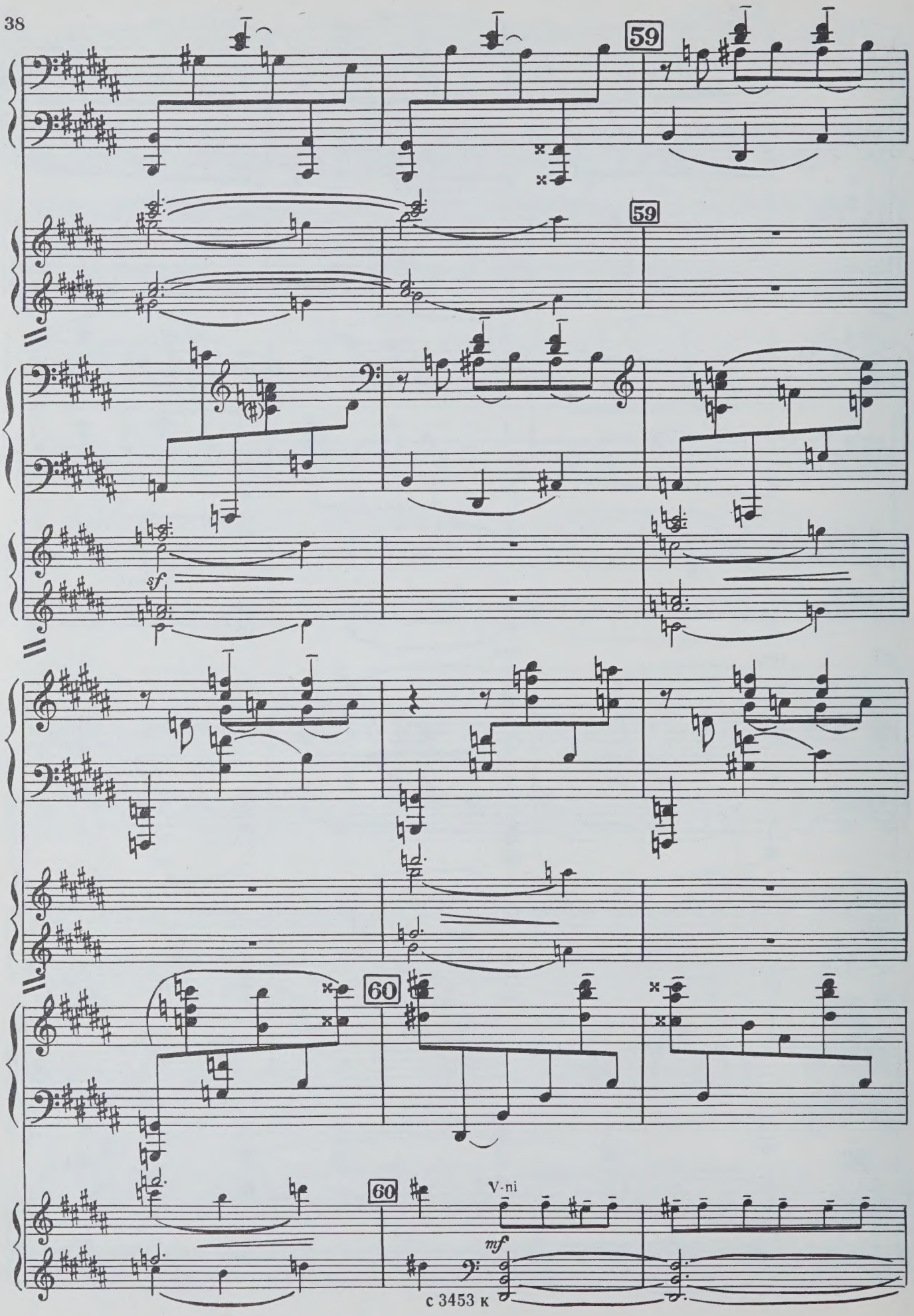
59
59
sf
60
60
V-ni
mf

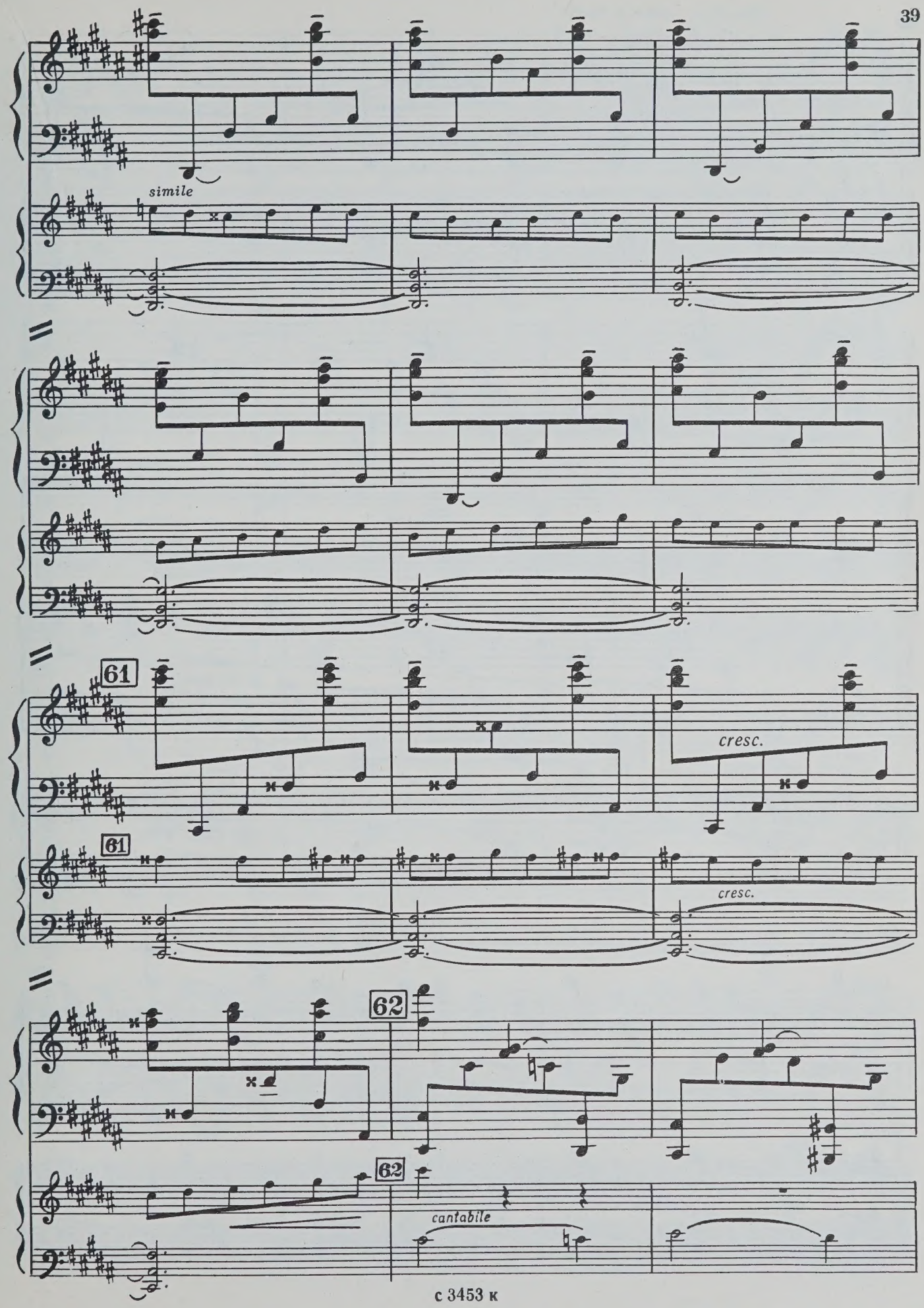
simile
61
cresc.
61
cresc.
62
62
cantabile

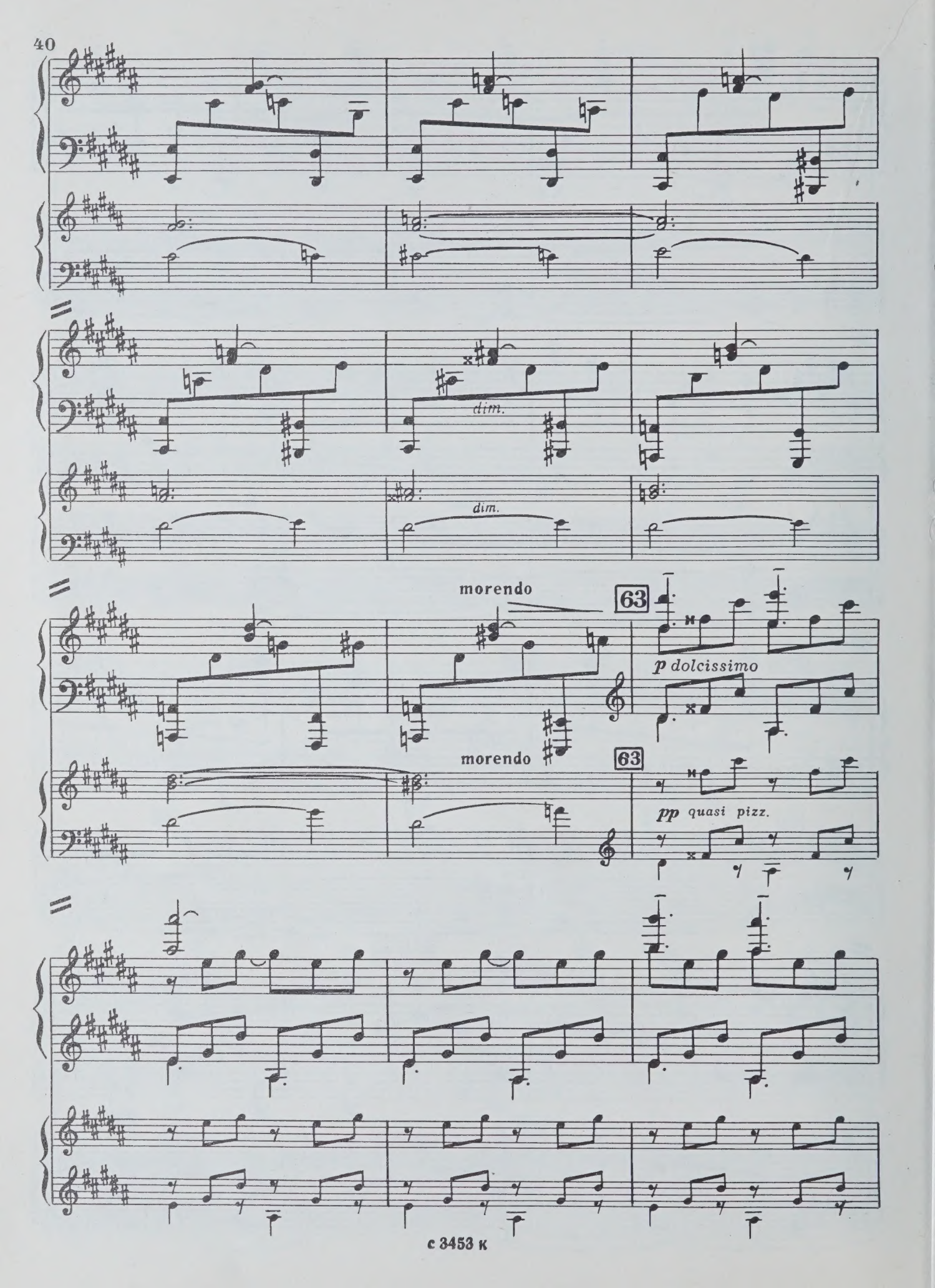
dim.
dim.
morendo
63
p dolcissimo
morendo
63
pp quasi pizz.

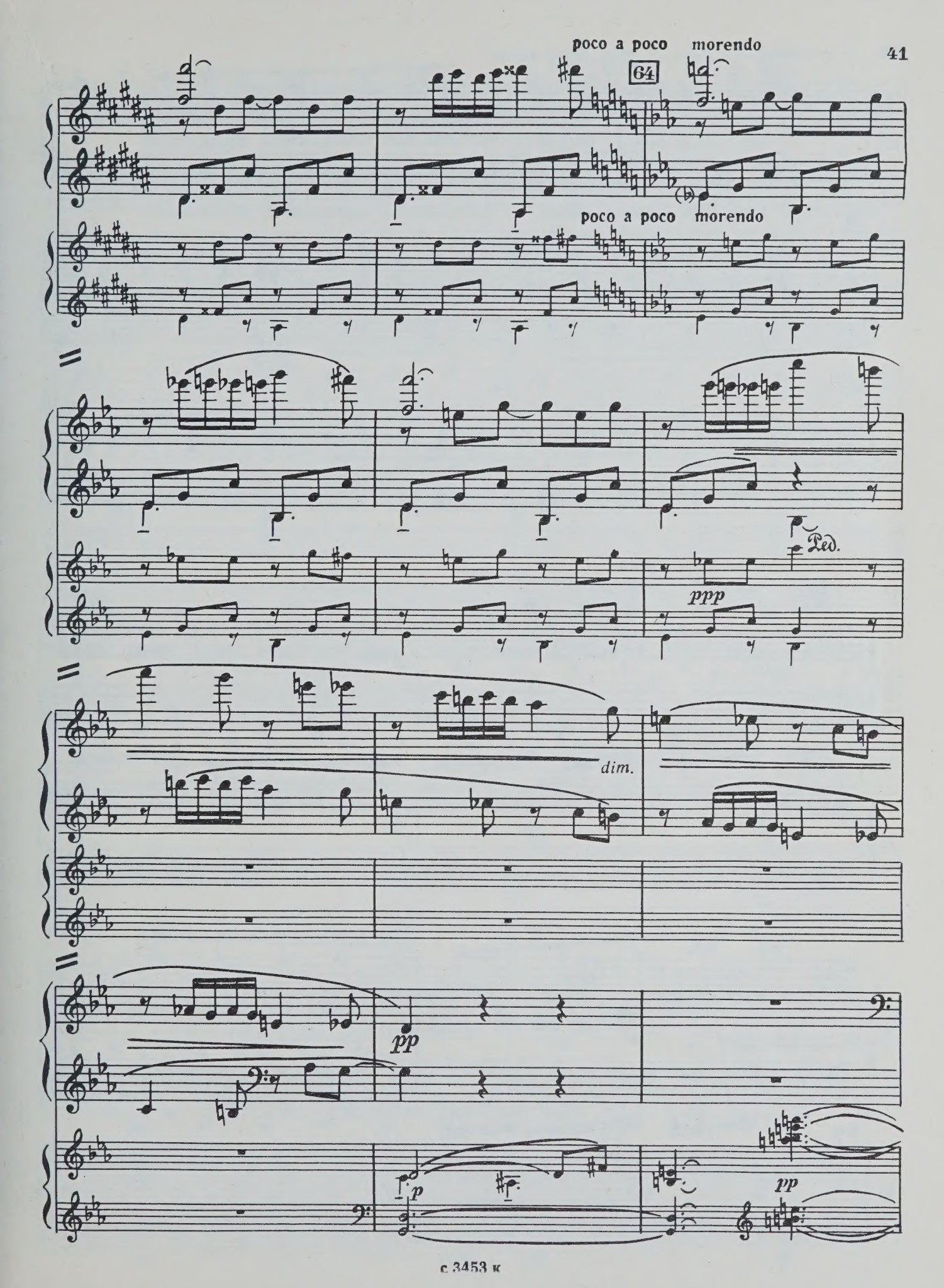
poco a poco morendo
64
poco a poco morendo
Ped.
ppp
dim.
pp
p
pp

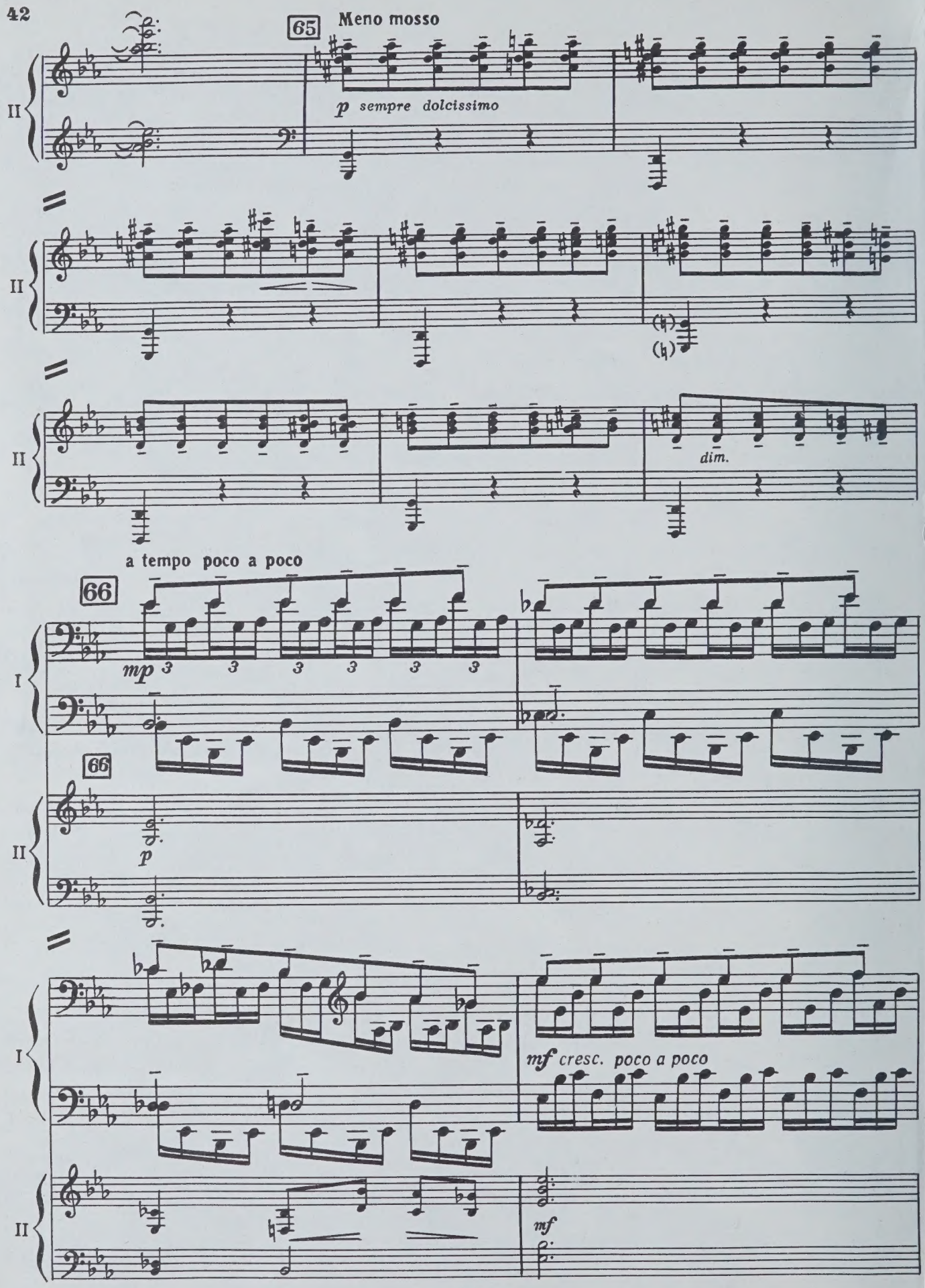
65
Meno mosso
p sempre dolcissimo
II
dim.
a tempo poco a poco
66
mp
I
mf cresc. poco a poco
mf

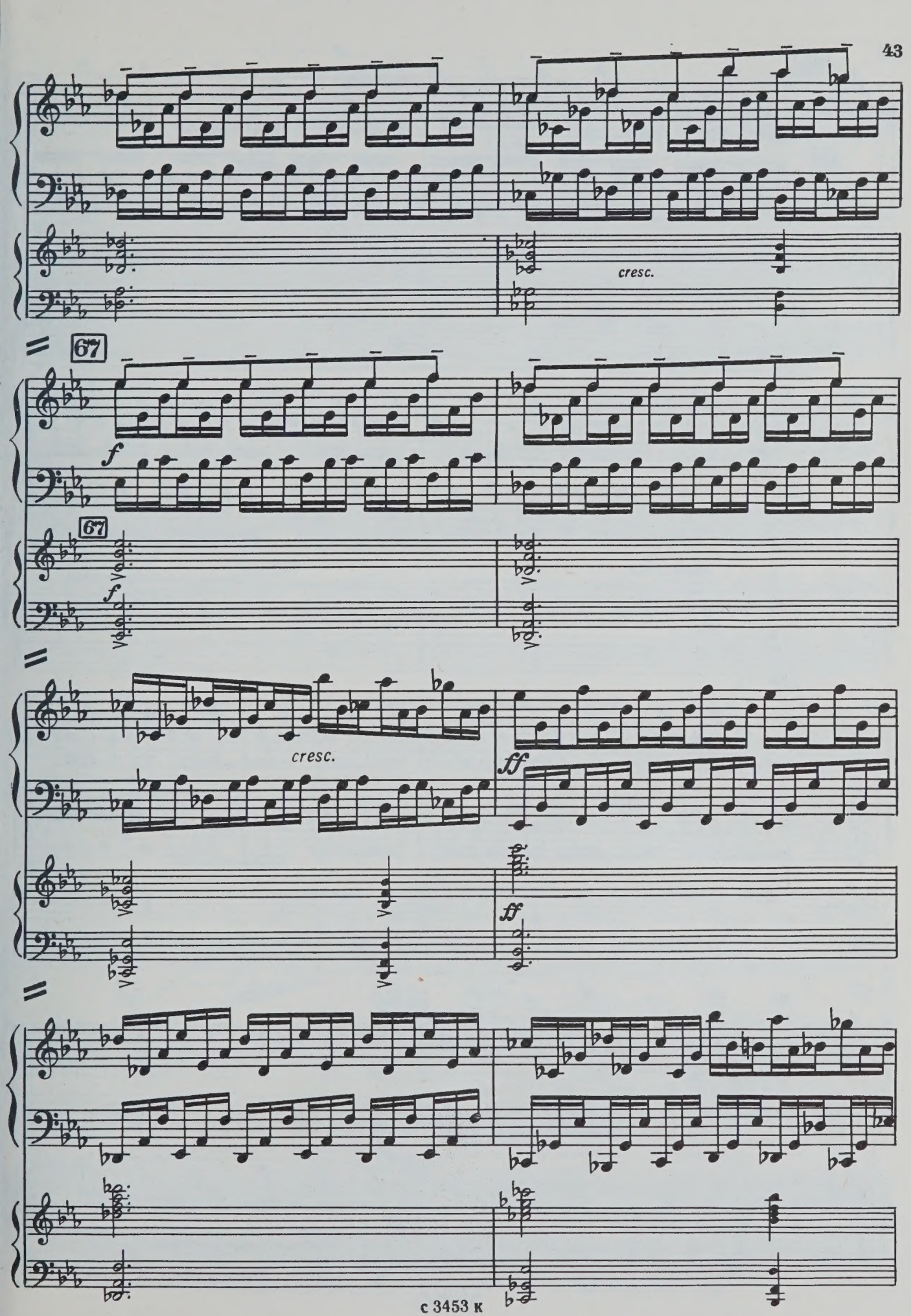
cresc.
67
f
67
f
cresc.
ff
ff

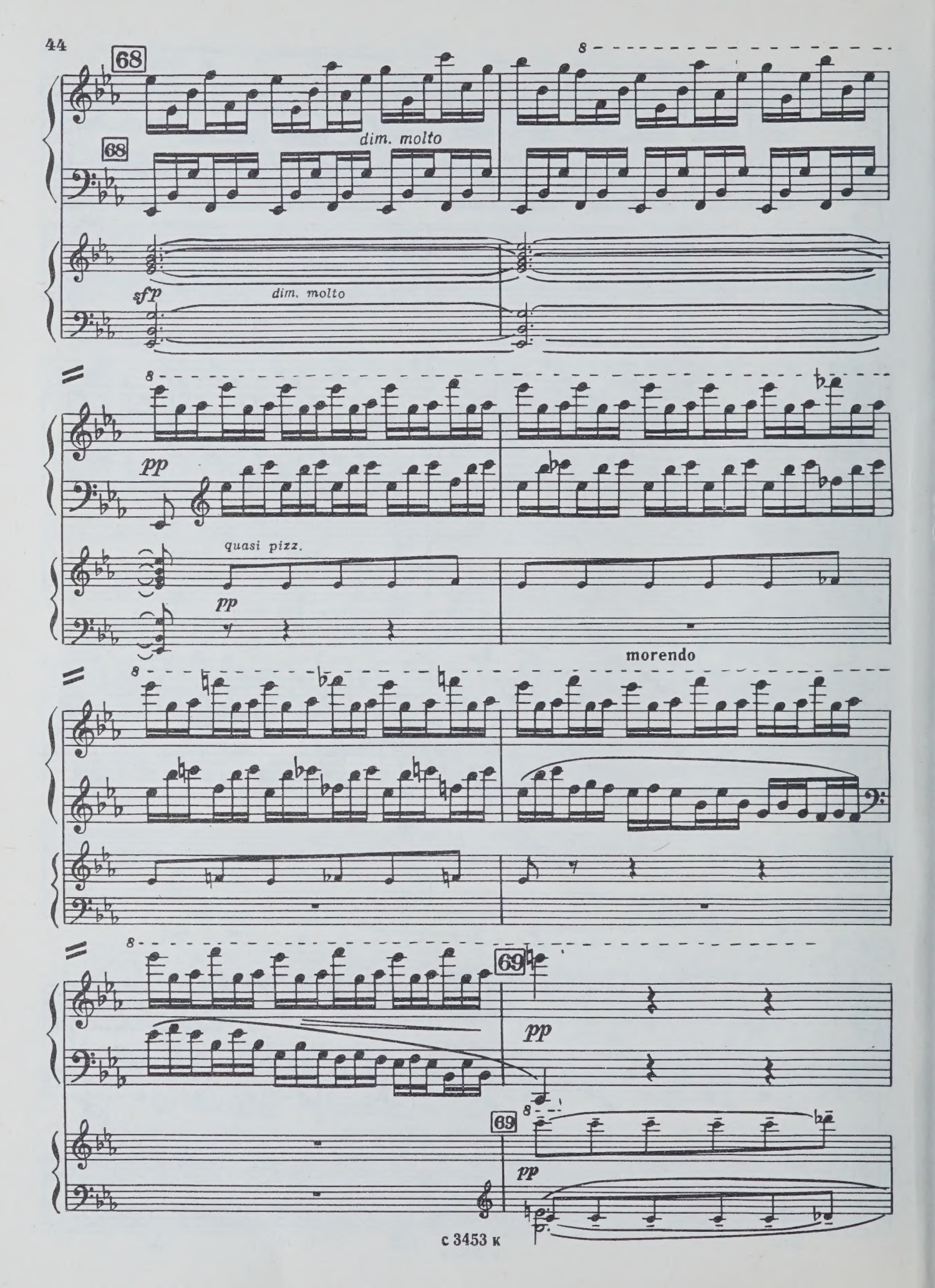
68
dim. molto
sfp
dim. molto
pp
quasi pizz.
pp
morendo
69
pp
69
pp

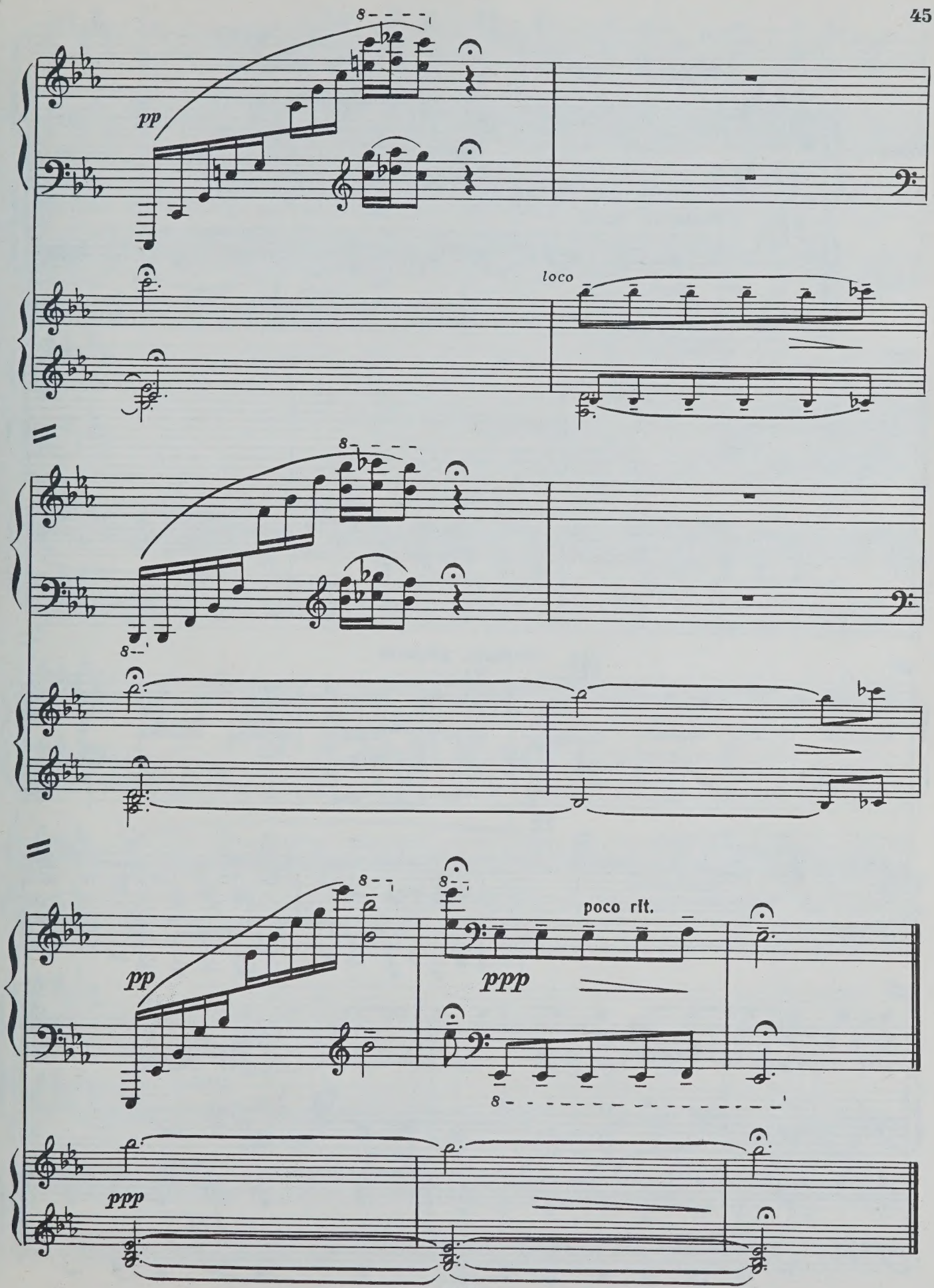
pp
loco
pp
poco rit.
ppp
ppp

II

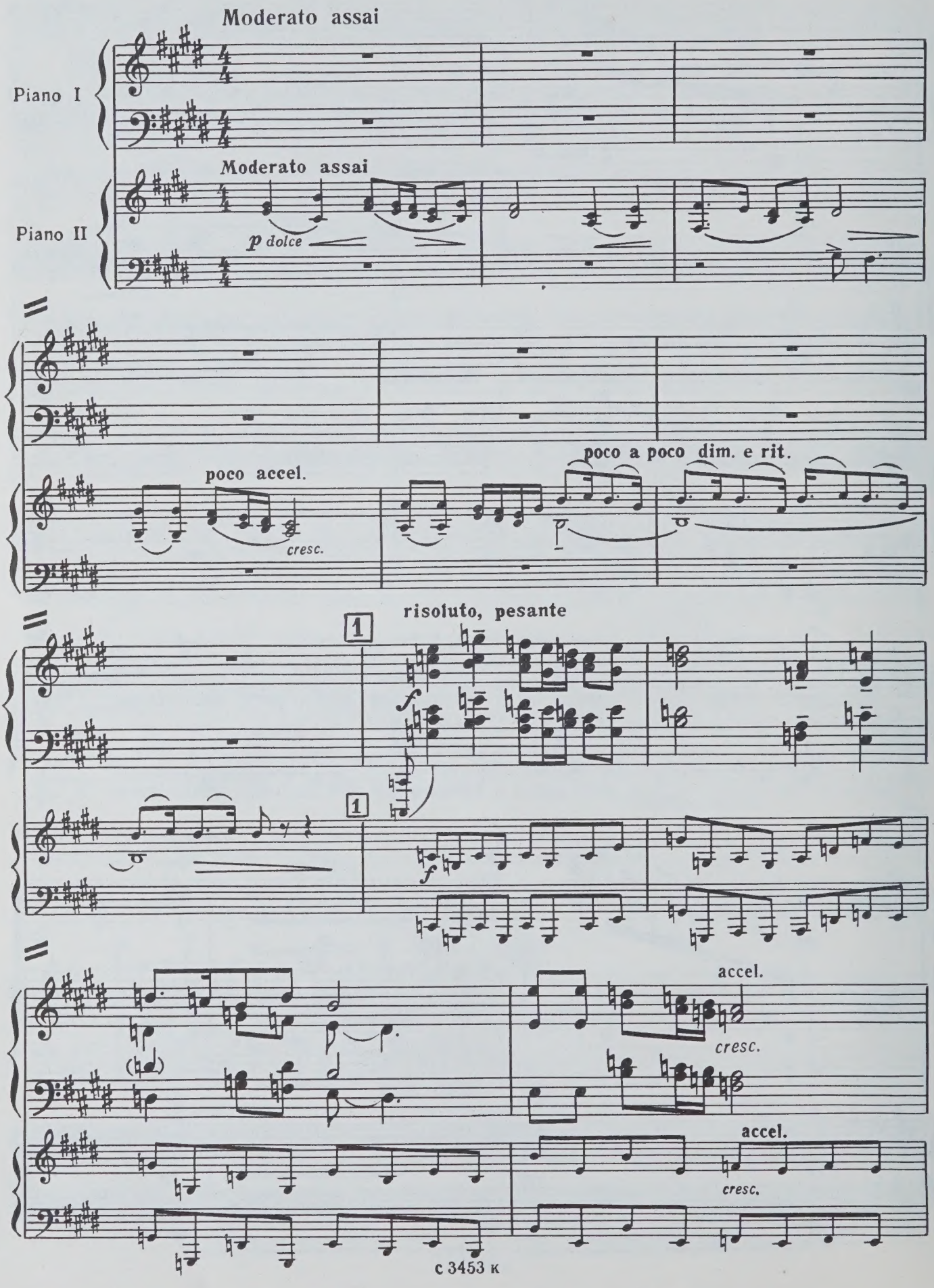
Moderato assai
Piano I
Moderato assai
Piano II
p dolce
poco accel.
cresc.
poco a poco dim. e rit.
1
risoluto, pesante
f
1
f
accel.
cresc.
accel.
cresc.

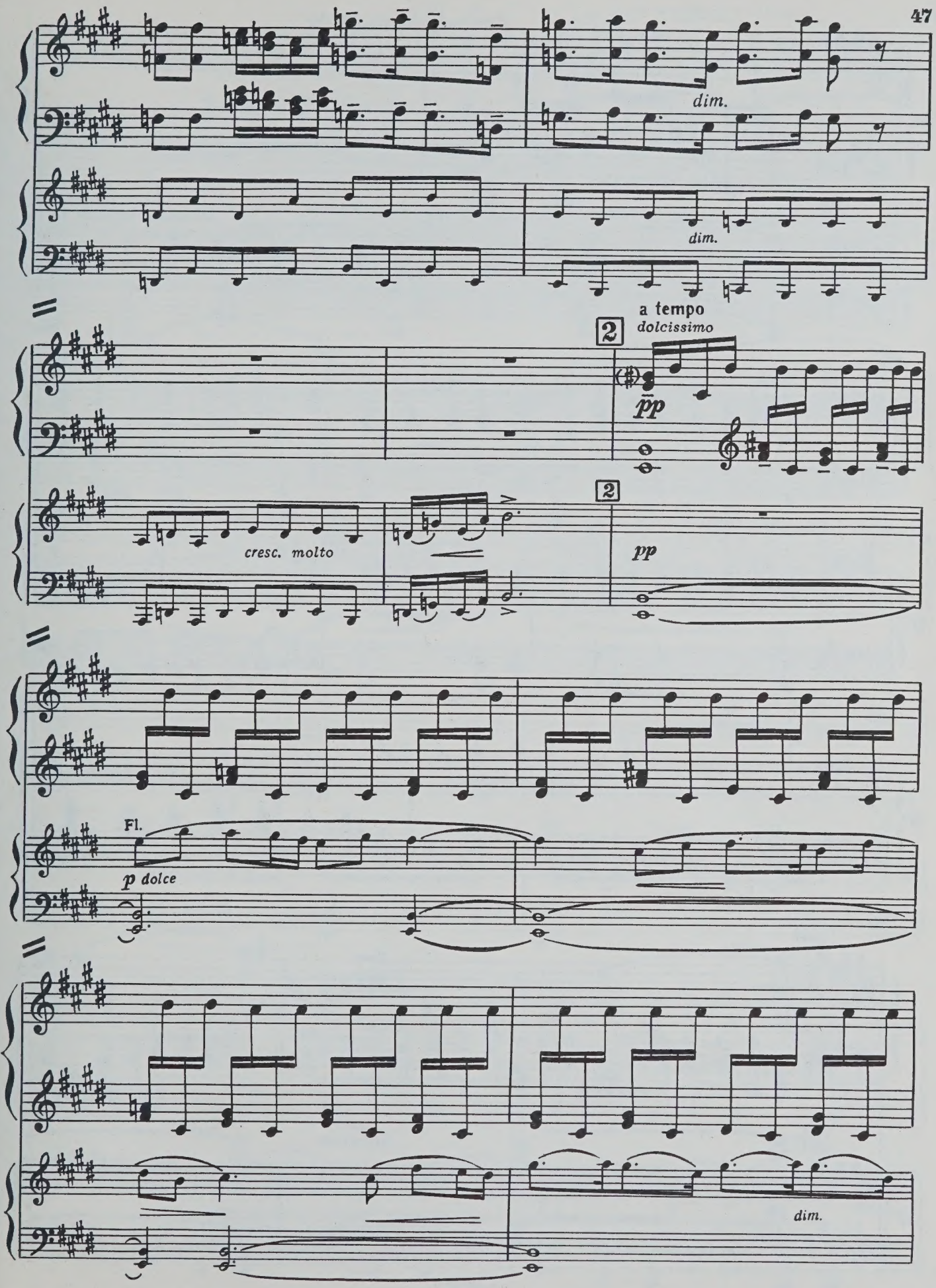
dim.
dim.
a tempo
dolcissimo
2
pp
cresc. molto
2
pp
Fl.
p dolce
dim.

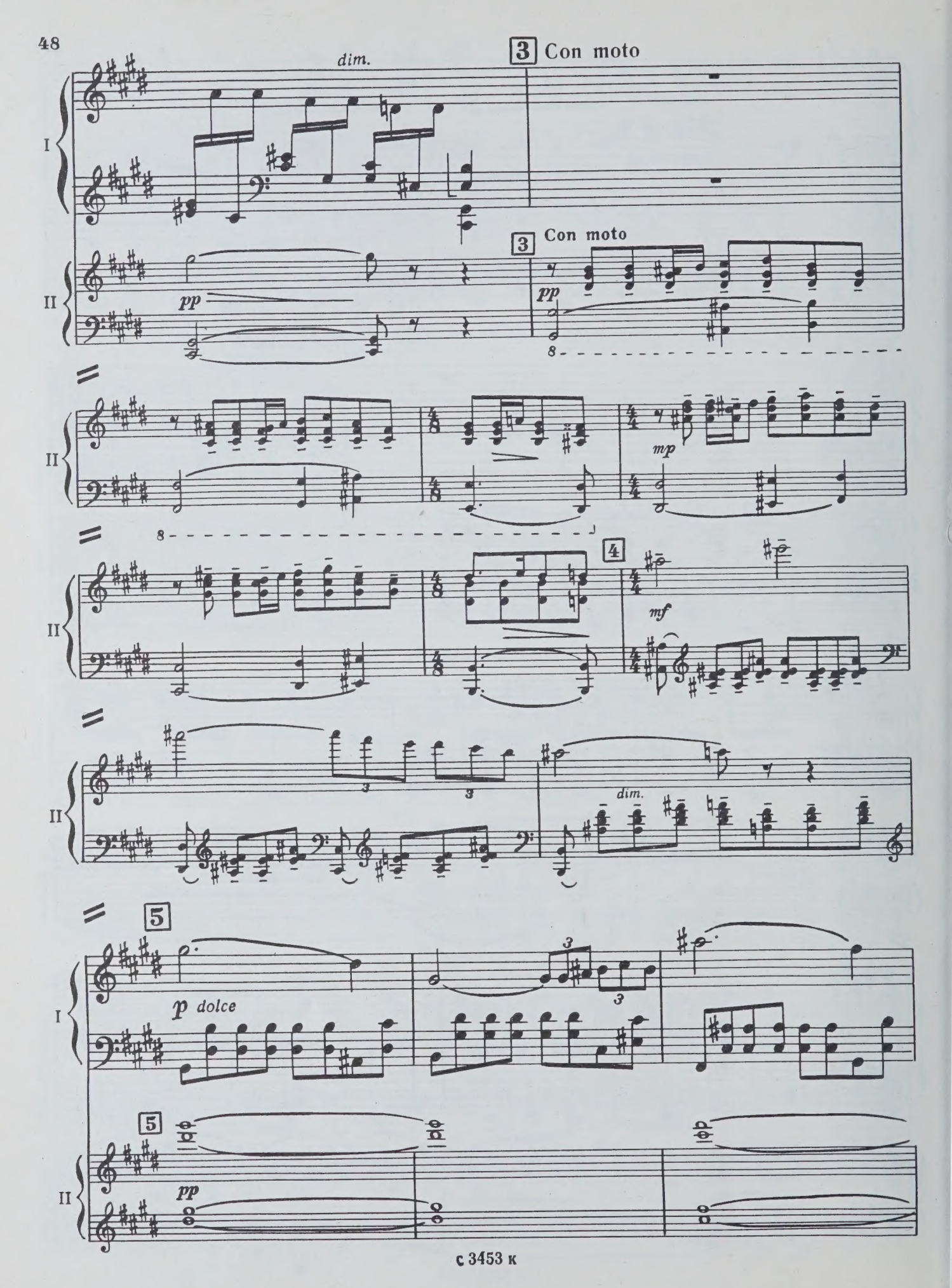
3 Con moto
dim.
I
II
pp
3 Con moto
pp
8
mp
4
mf
dim.
5
p dolce
5
pp

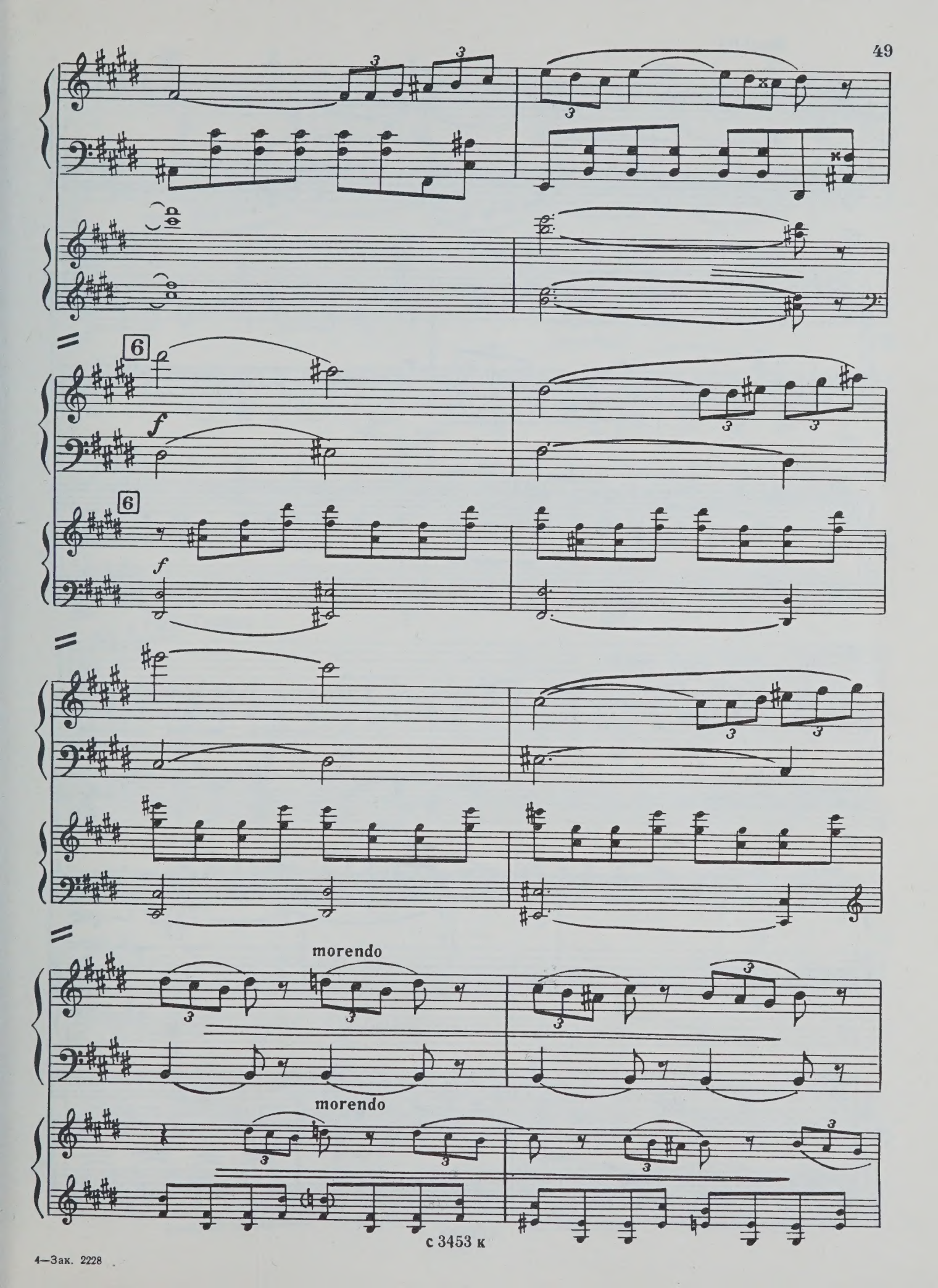

с 3453 к

4—Зак. 2228

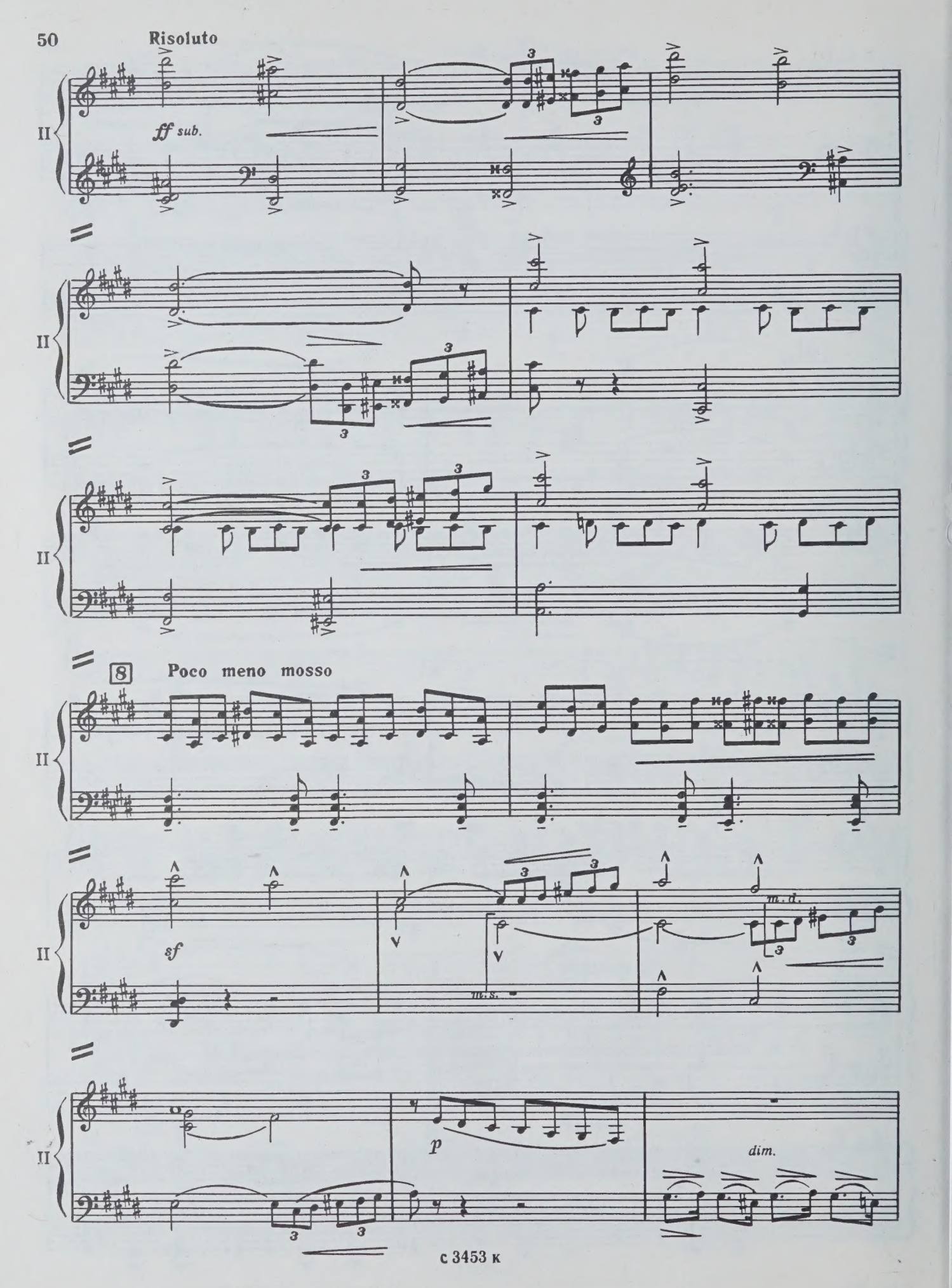
Risoluto
ff sub.
II
8
Poco meno mosso
sf
m.d.
m.s.
p
dim.

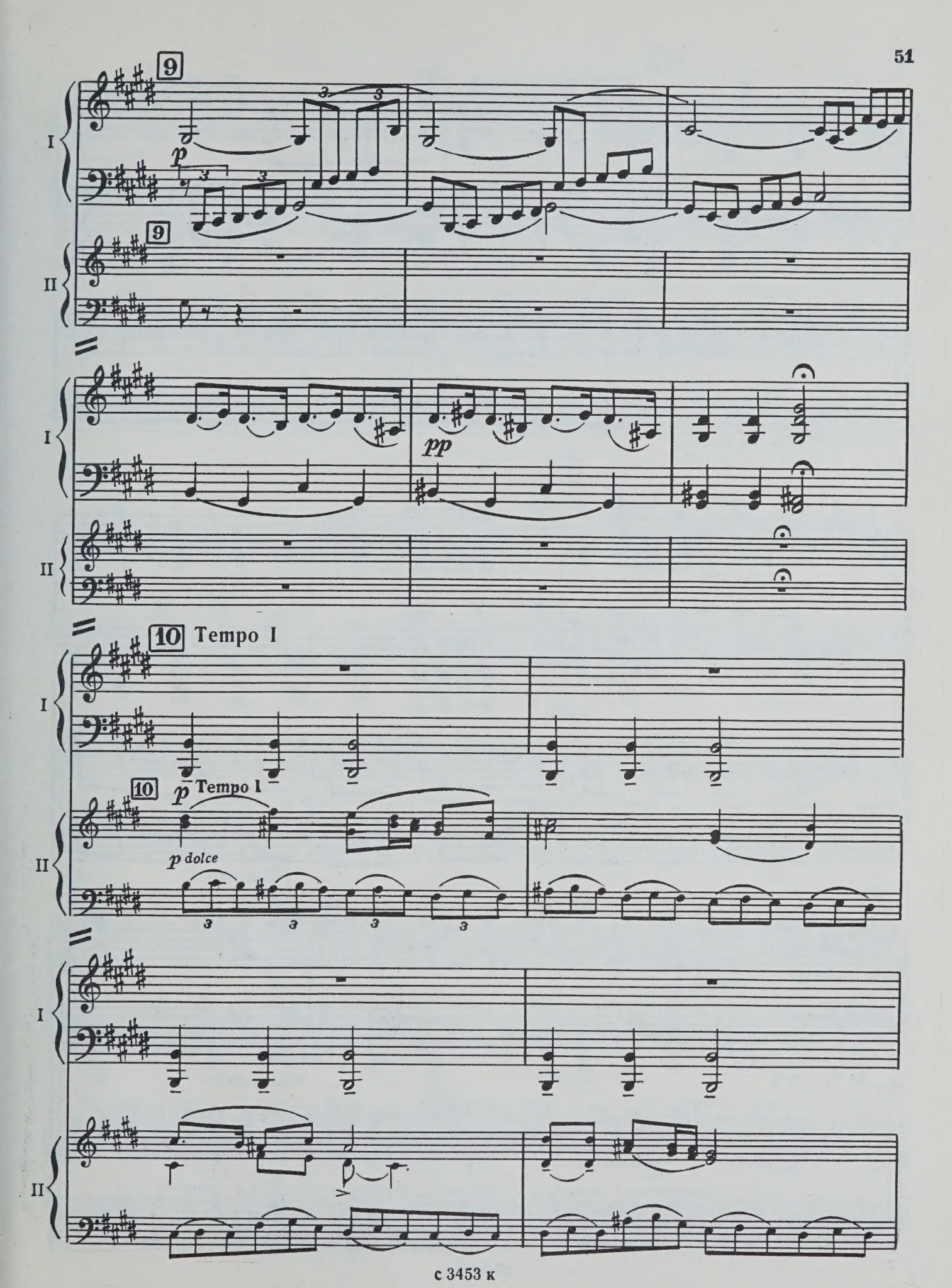
9
I
p
II
9
I
pp
II
10 Tempo I
I
10
p Tempo I
II
p dolce
I
II

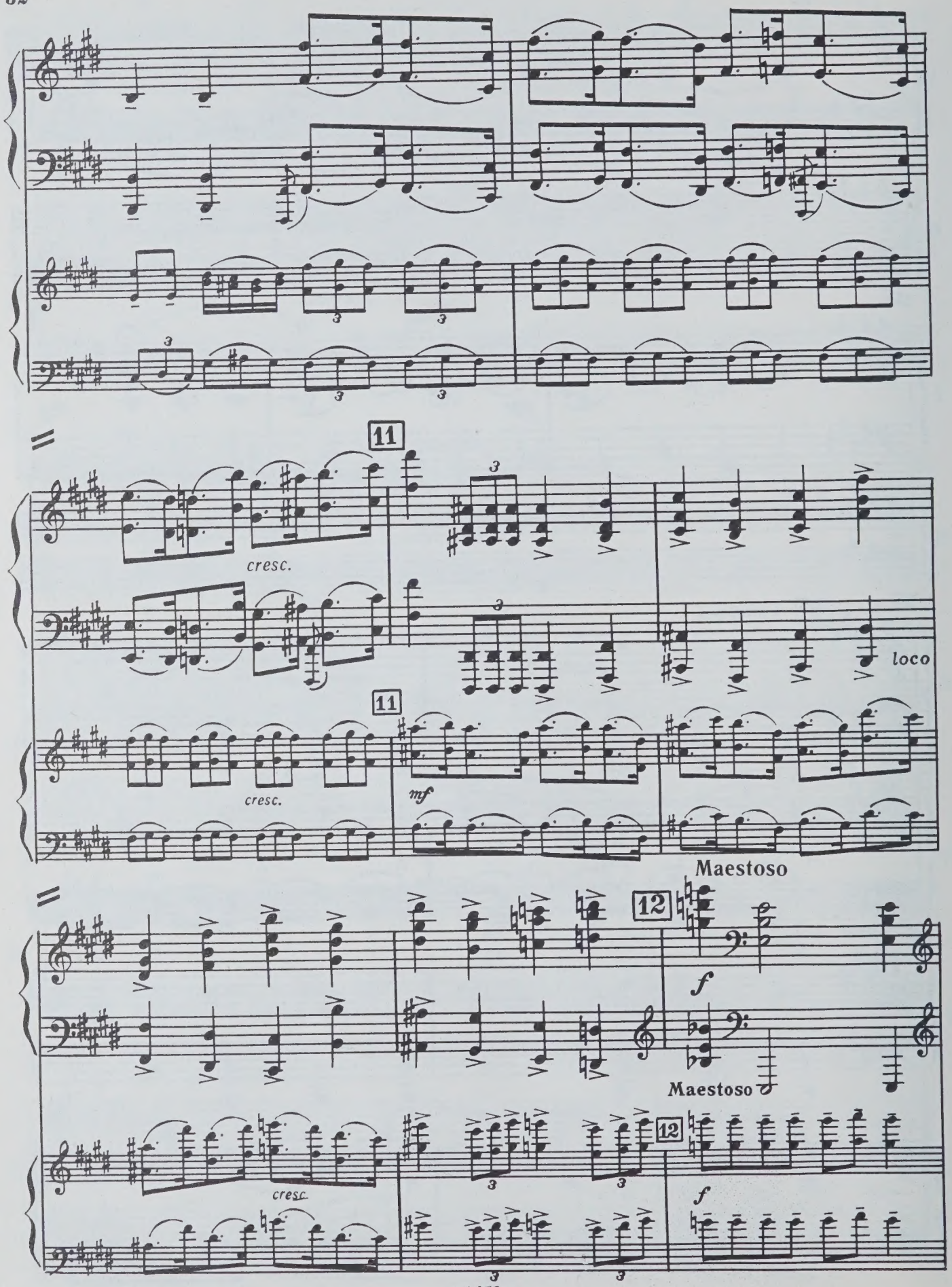
11
cresc.
loco
11
cresc.
mf
Maestoso
12
f
Maestoso
cresc
12
f

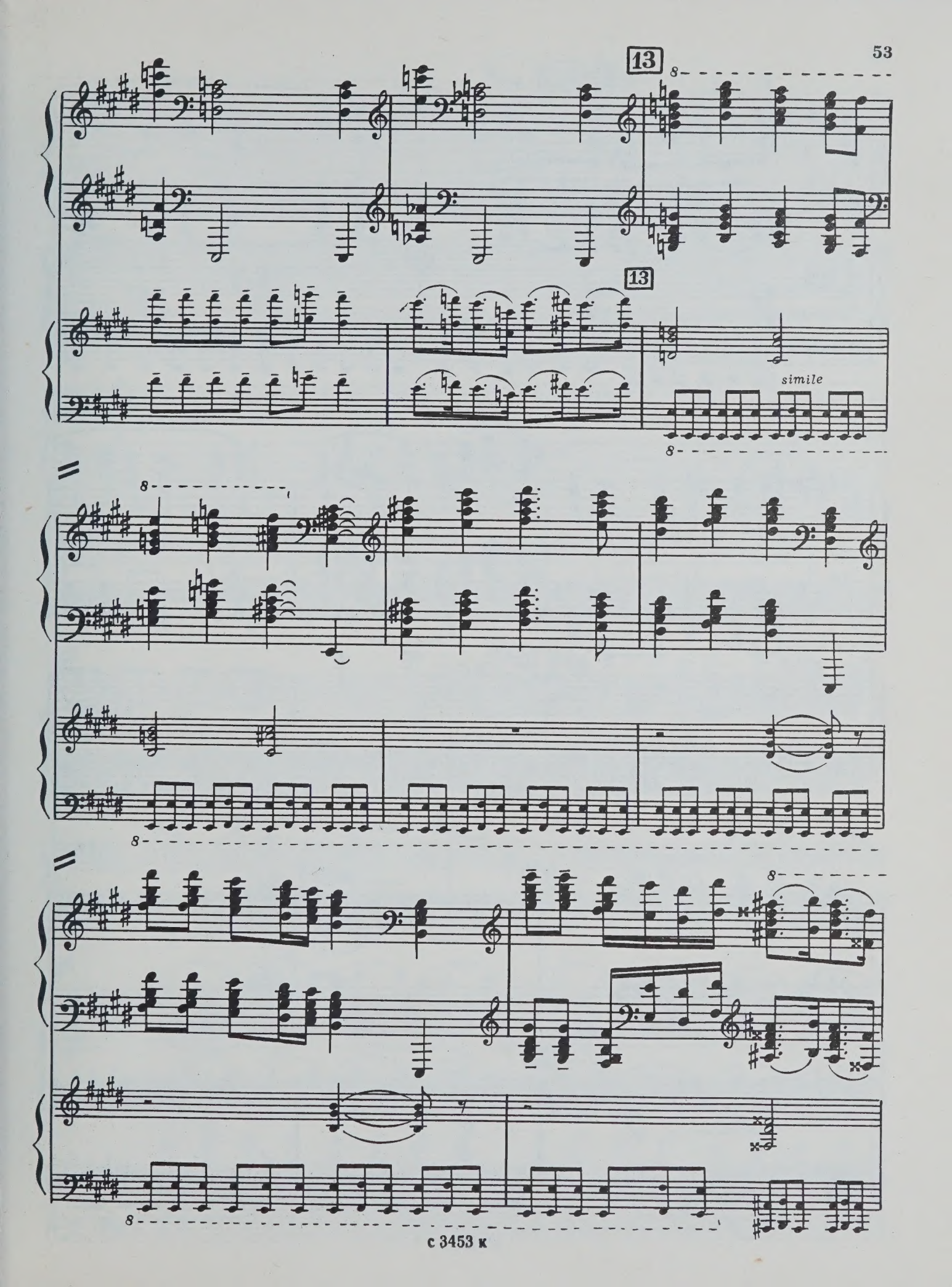
13
13
simile

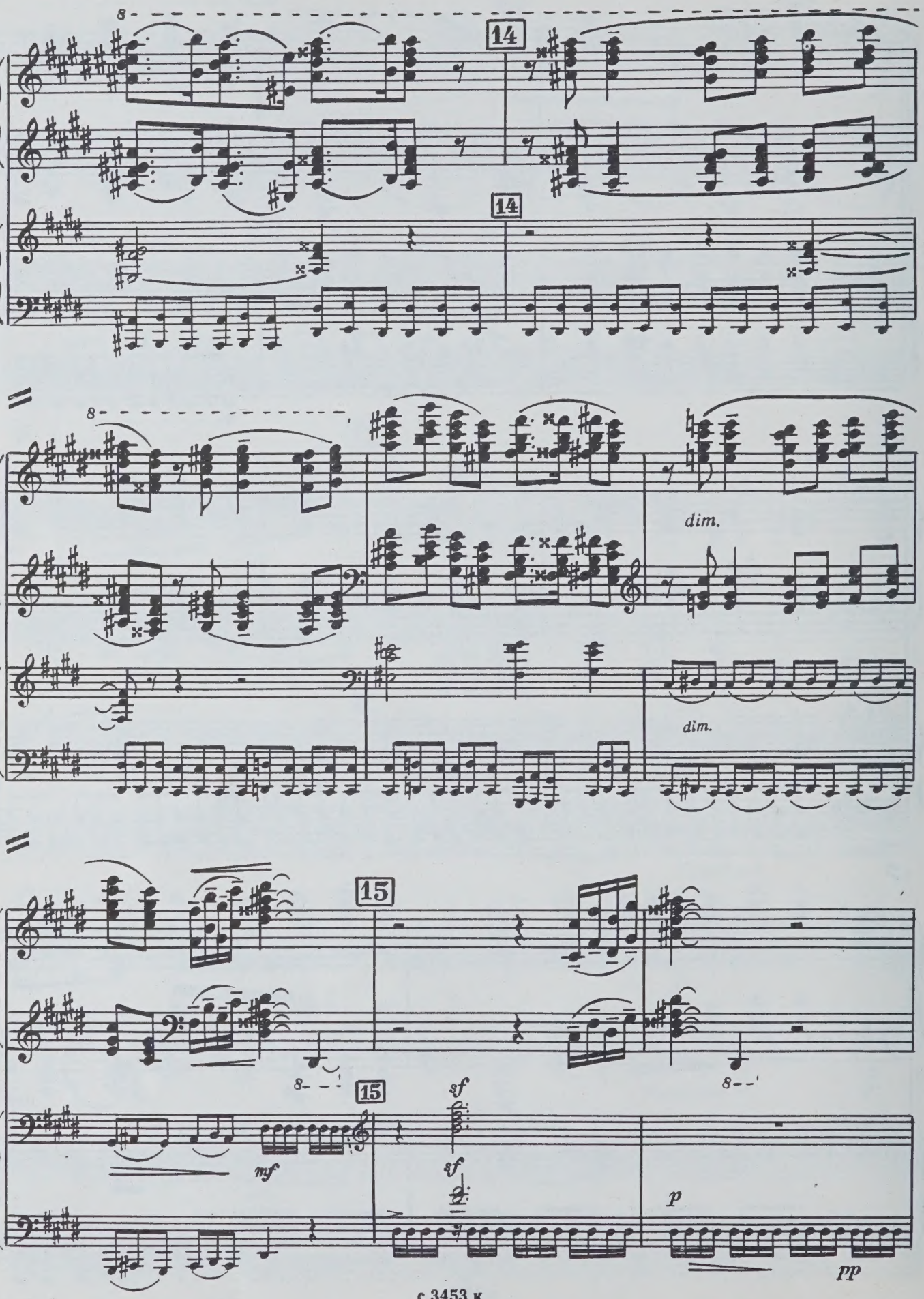
14
14
dim.
dim.
15
15
mf
sf
sf
p
pp

16

pp

8

16

sf

pp

17

pp

17

V-ni I

pp

p cantabile

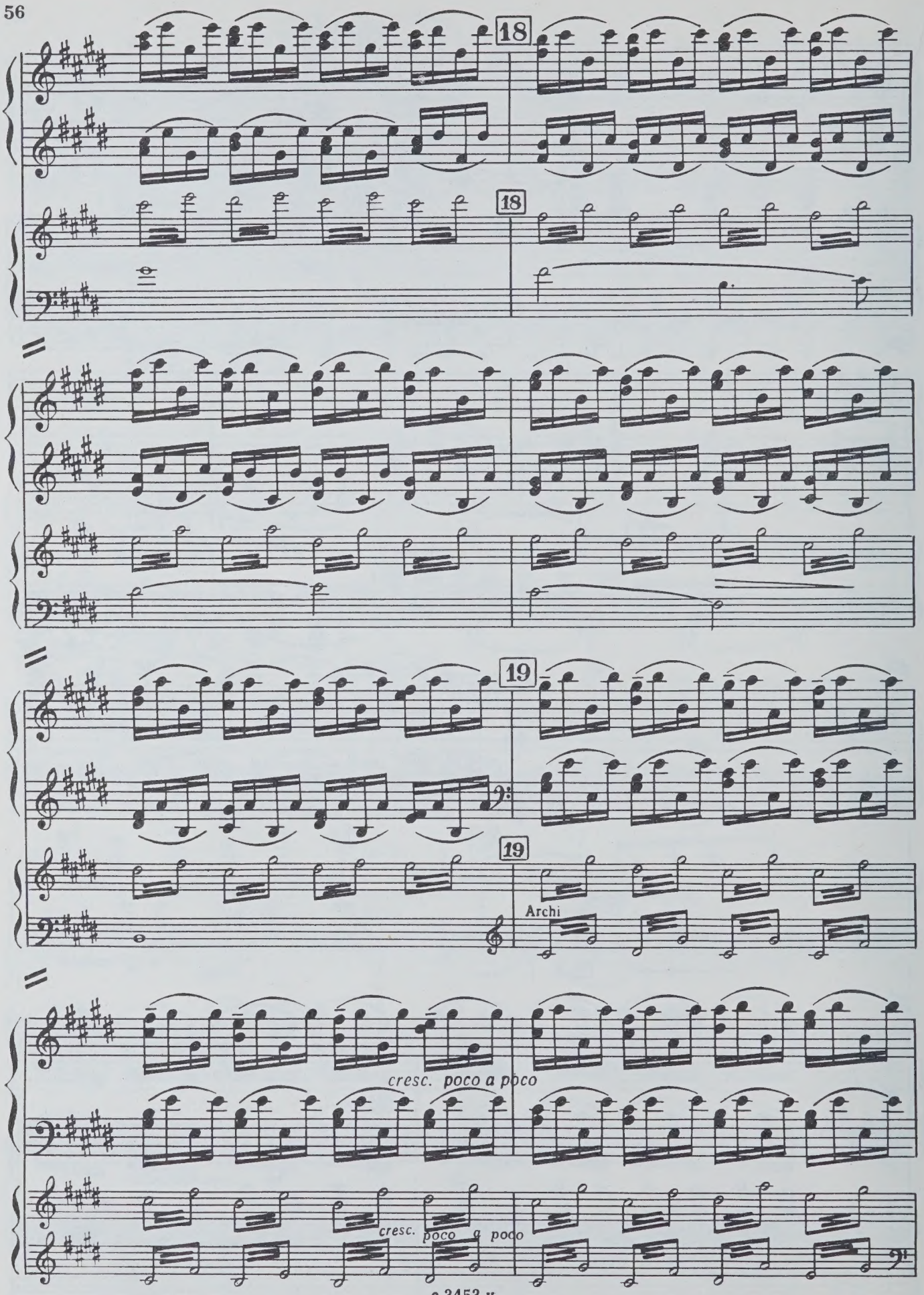
18
18
19
19
Archi
cresc. poco a poco
cresc. poco a poco

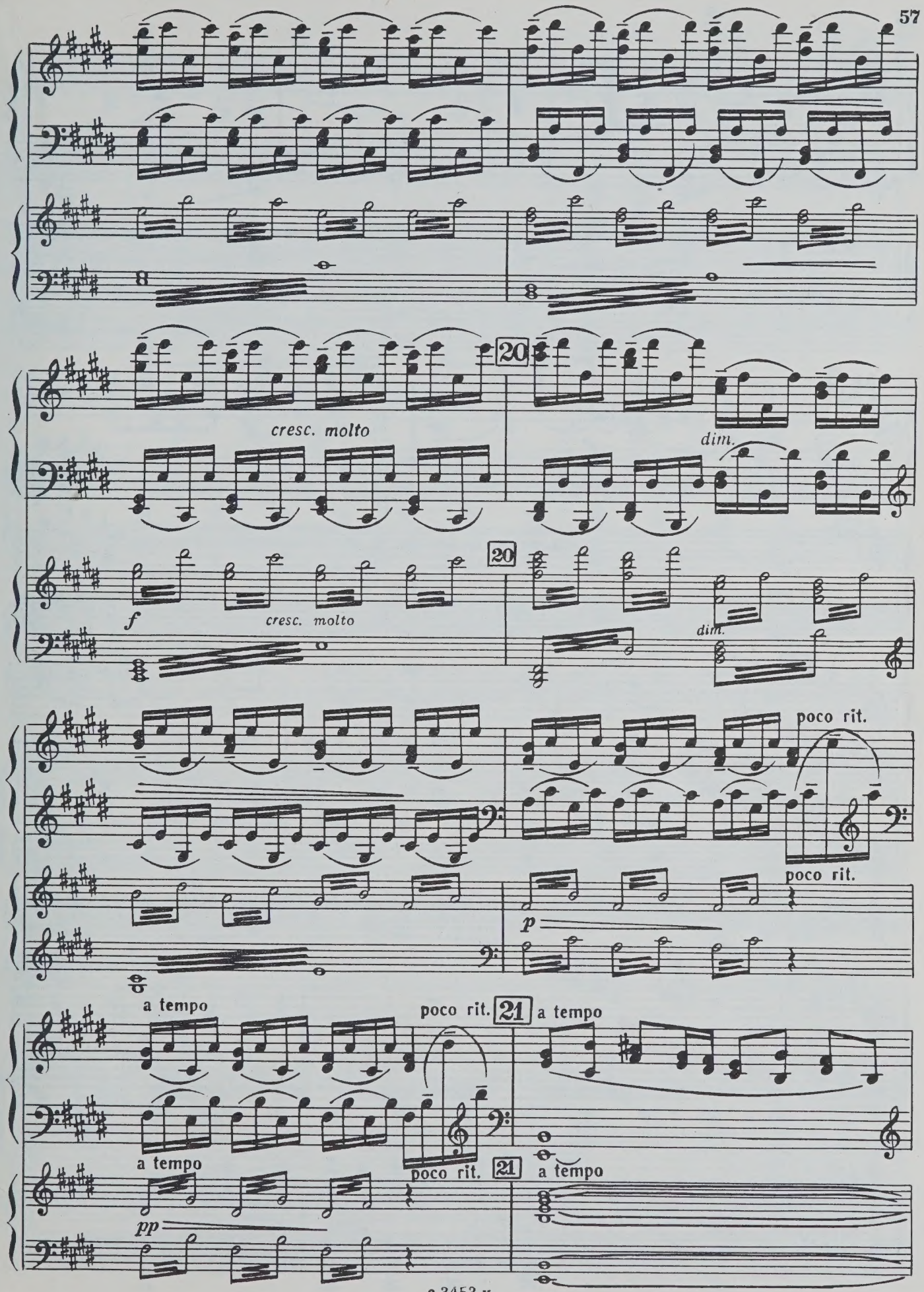
20
cresc. molto
dim.
f
cresc. molto
20
dim.
poco rit.
poco rit.
p
a tempo
poco rit.
21
a tempo
a tempo
poco rit.
21
a tempo
pp

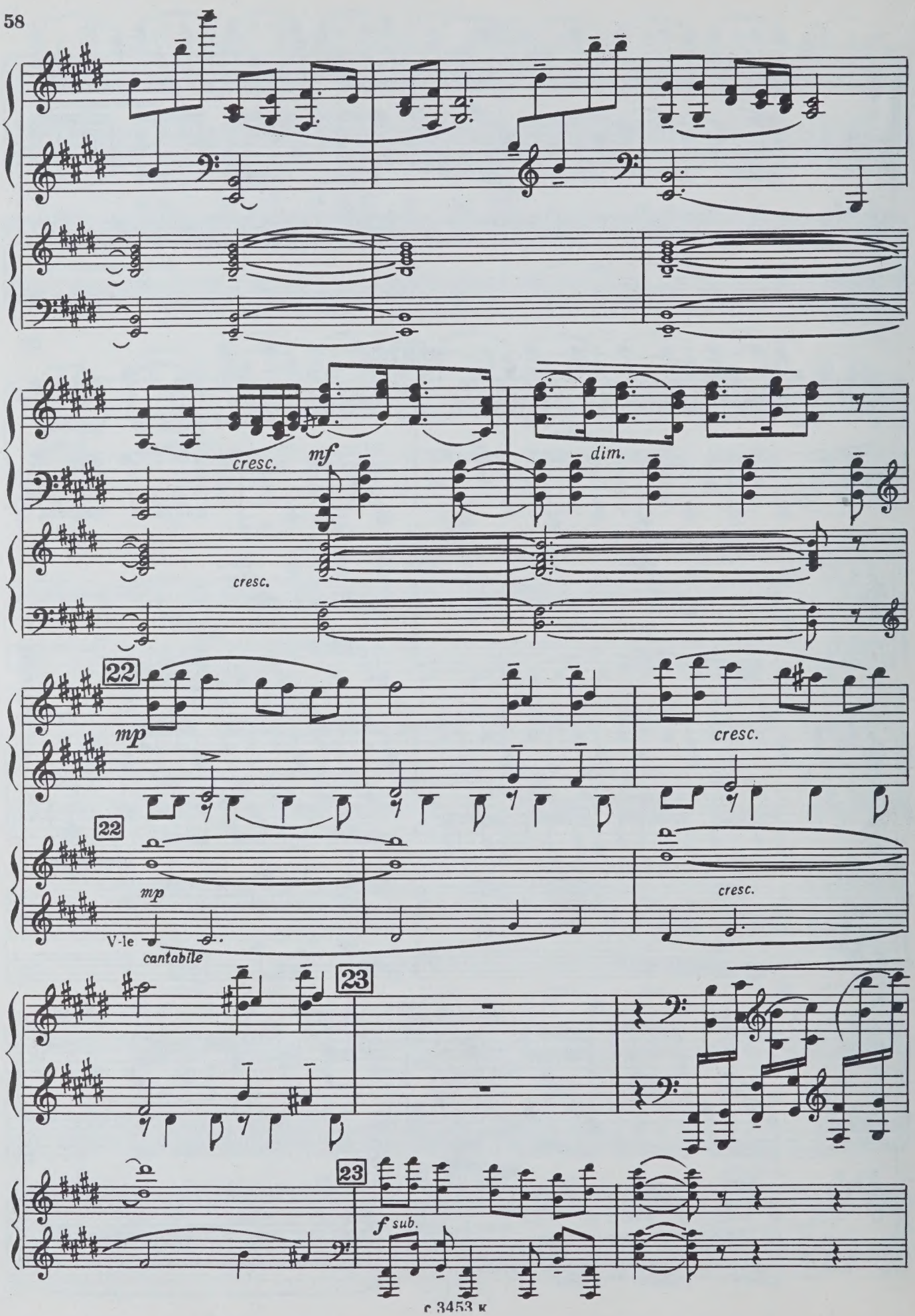
cresc.
mf
dim.
cresc.
22
mp
cresc.
22
mp
cresc.
V-le
cantabile
23
23
f sub.

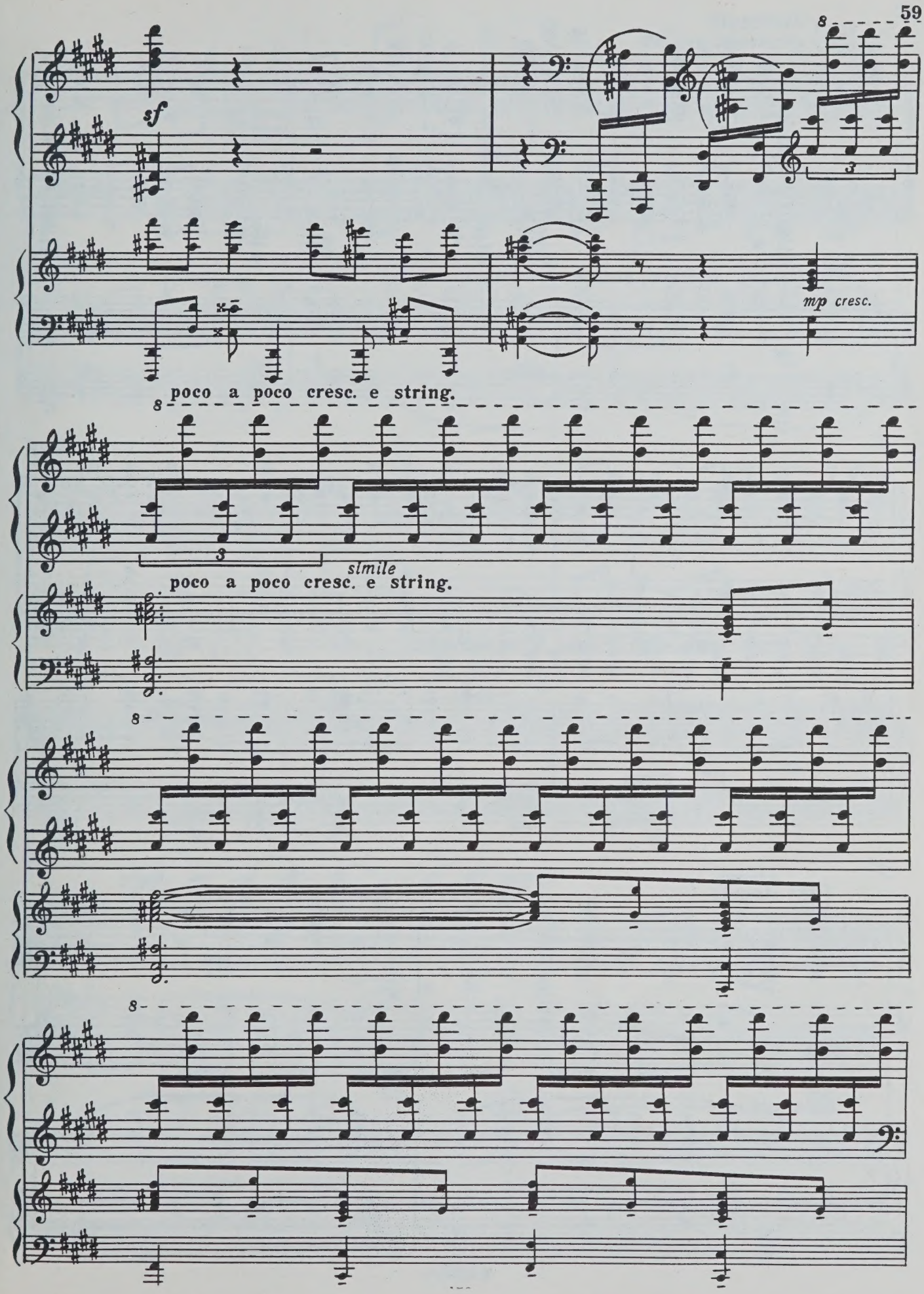
sf
mp cresc.
poco a poco cresc. e string.
simile
poco a poco cresc. e string.

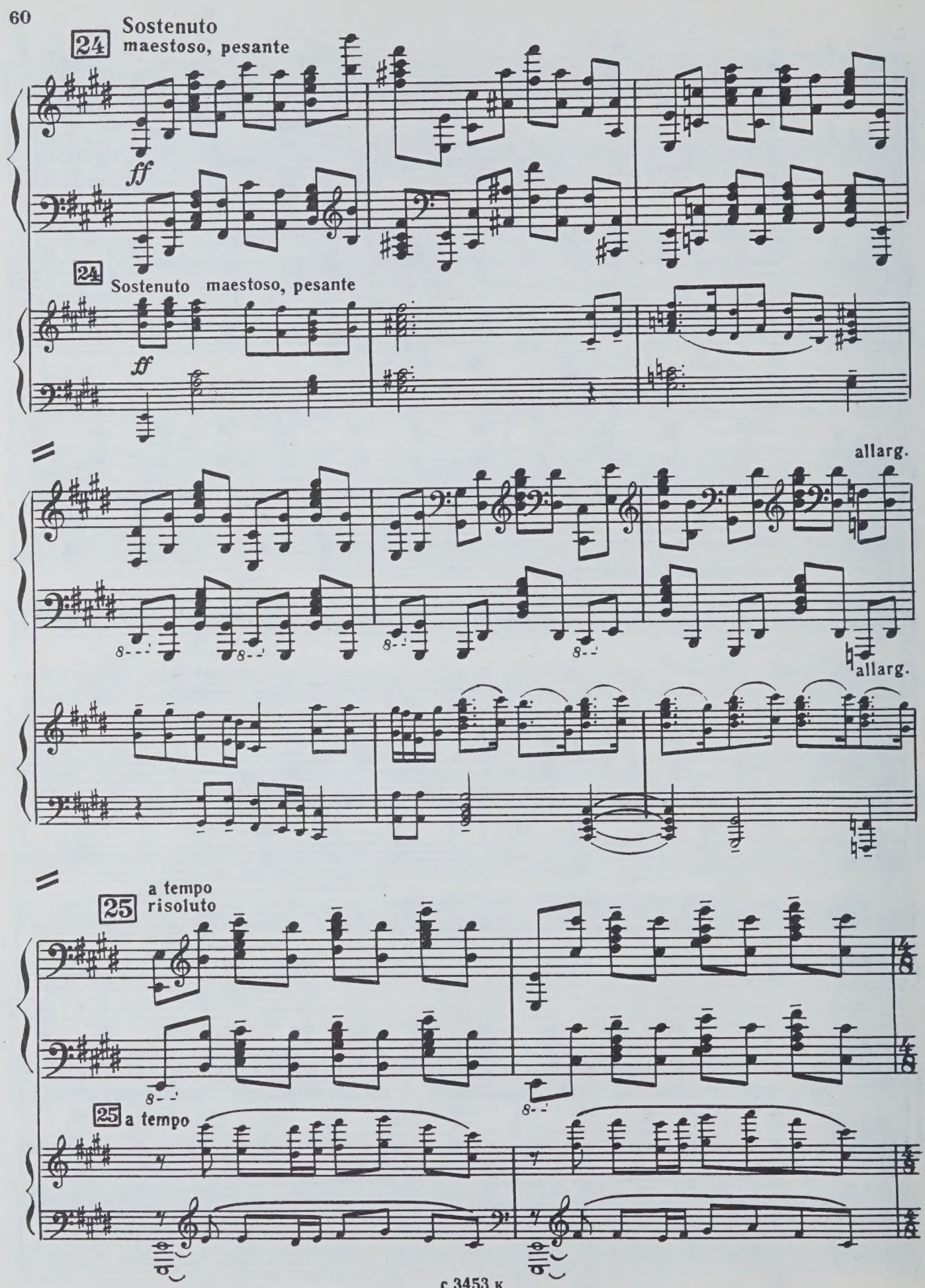
24
Sostenuto
maestoso, pesante
ff
24
Sostenuto maestoso, pesante
ff
allarg.
allarg.
25
a tempo
risoluto
25
a tempo

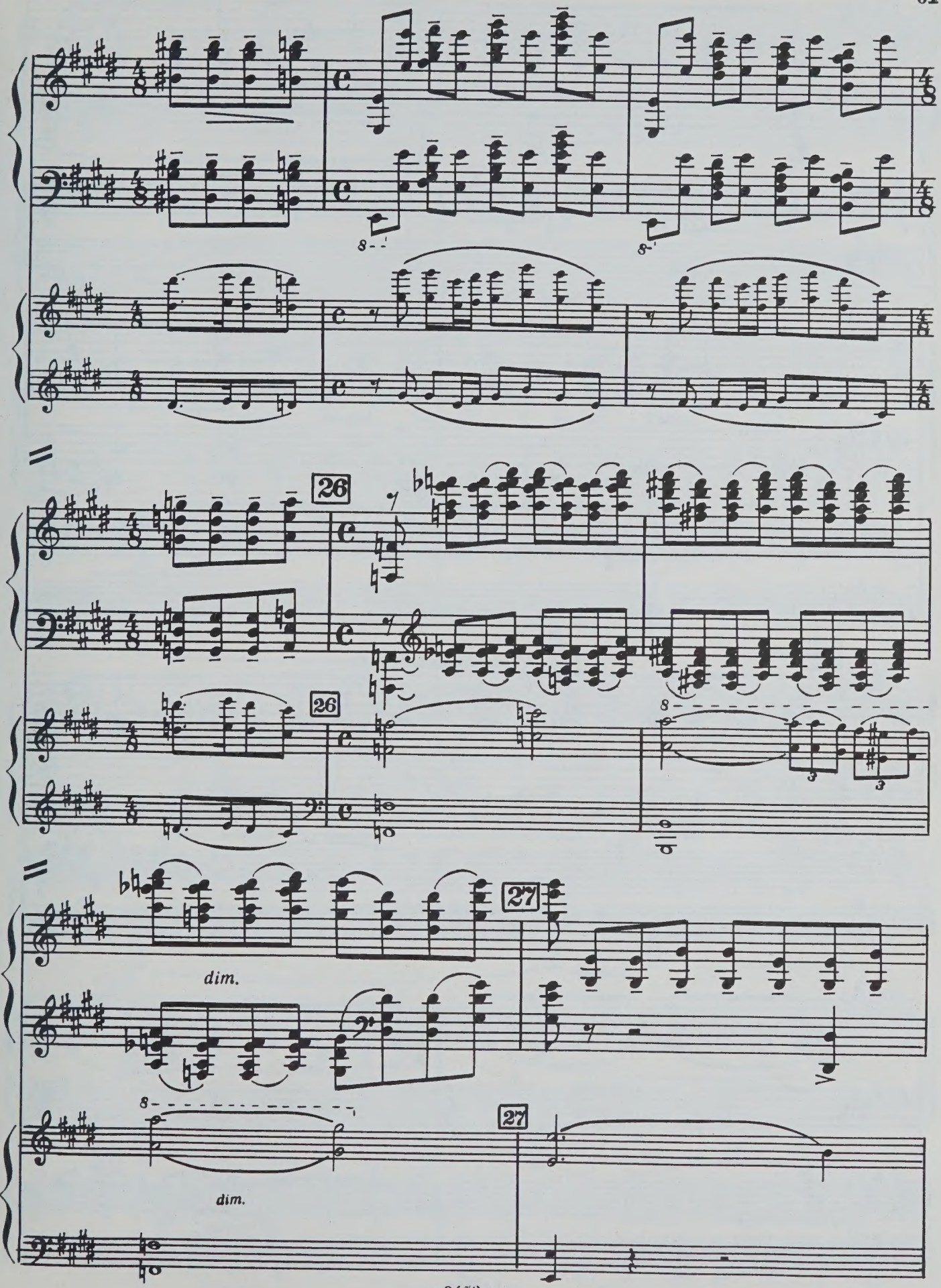
26
26
27
27
dim.
dim.

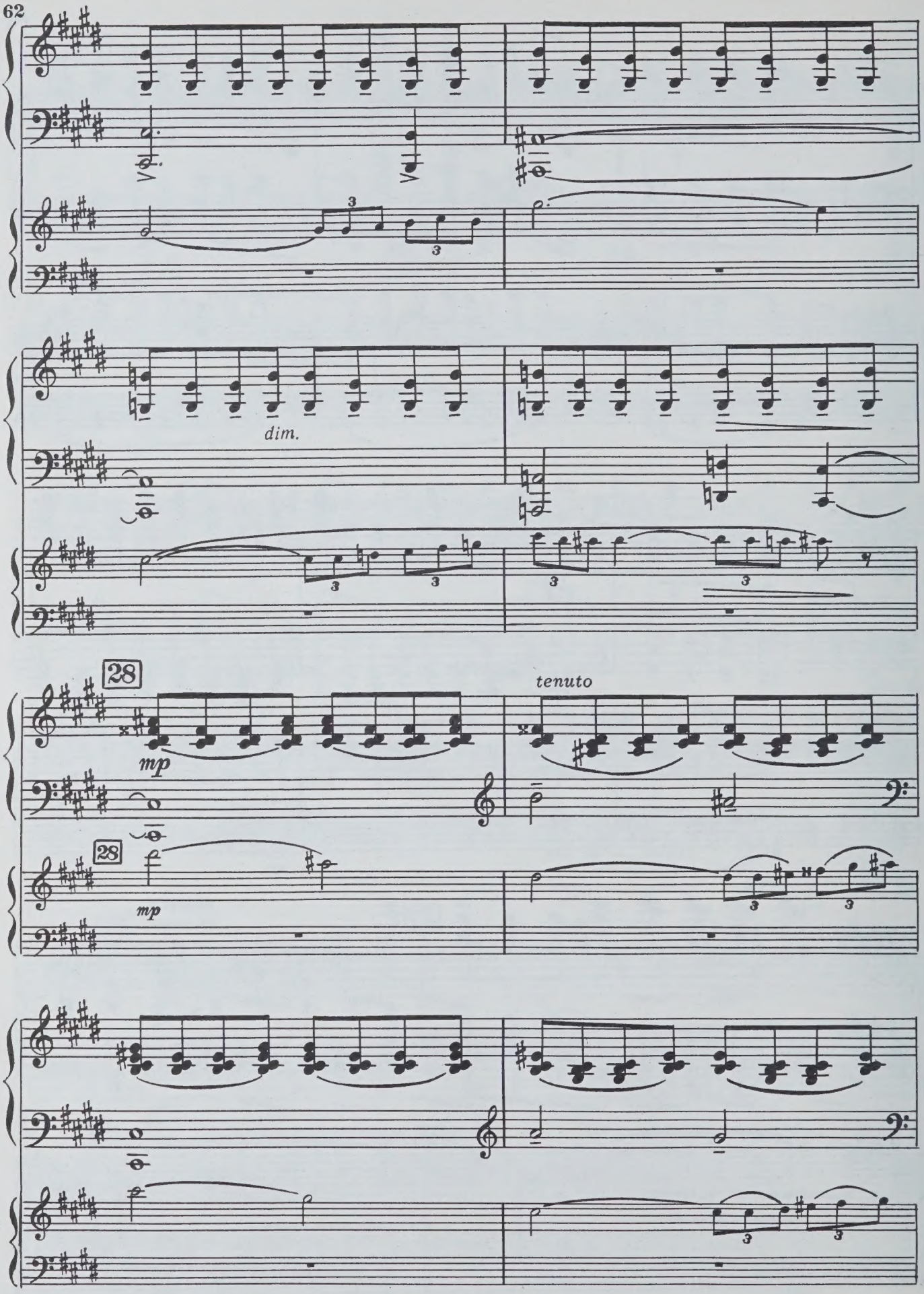
dim.
28
mp
tenuto
28
mp

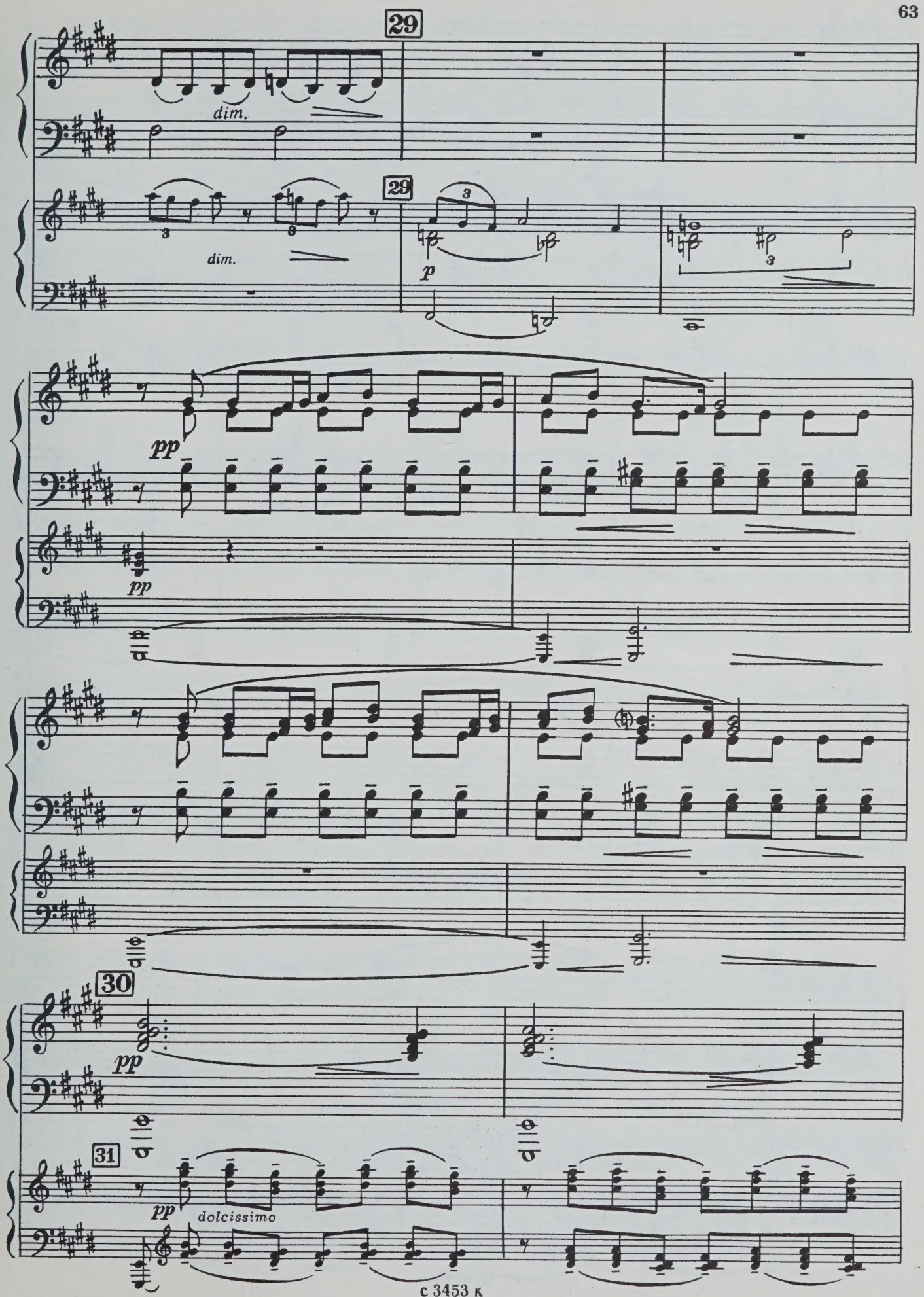
29
dim.
29
dim.
p
pp
pp
pp
30
31
pp
dolcissimo

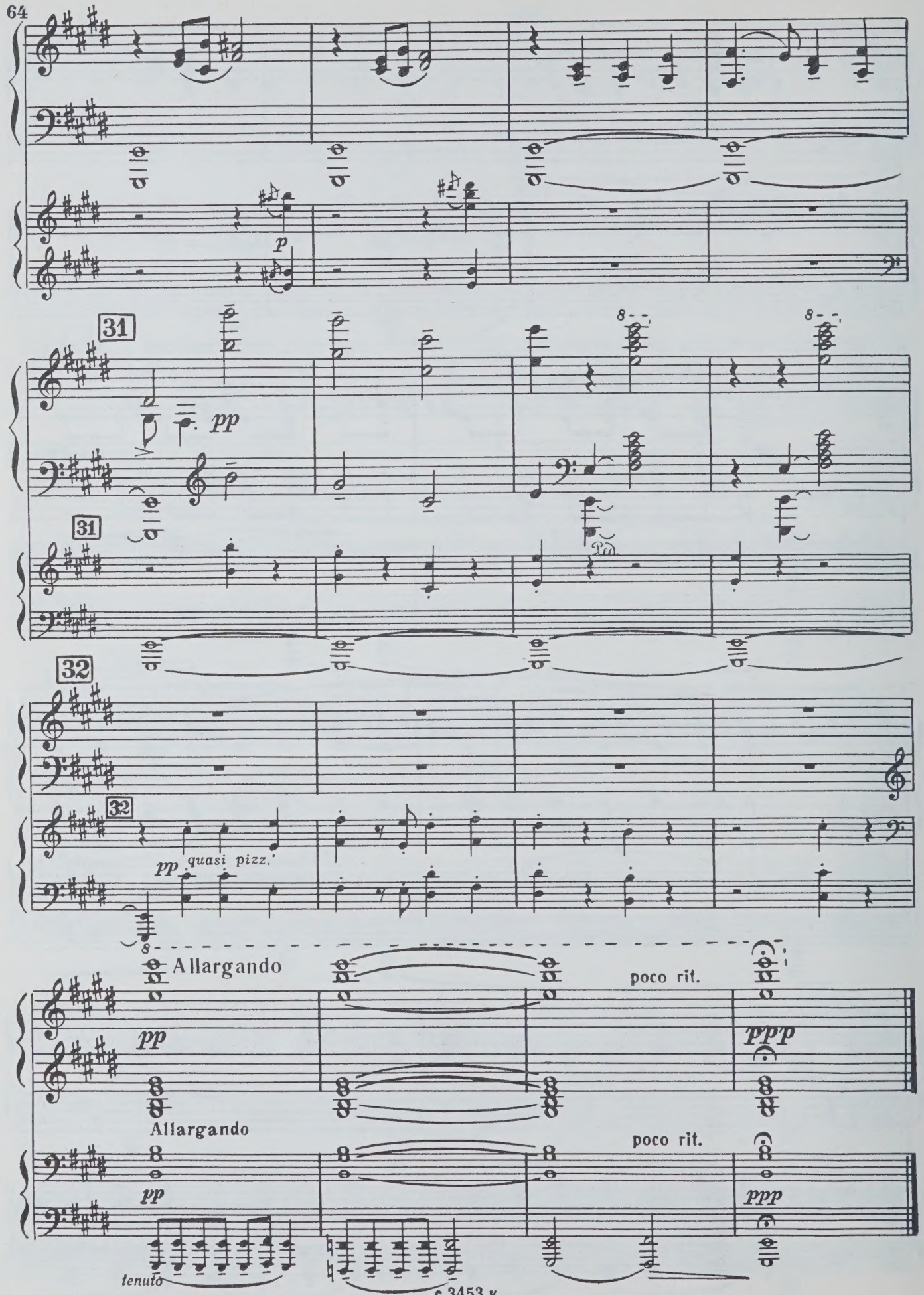
p
31
pp
31
32
32
pp quasi pizz.
Allargando
pp
poco rit.
ppp
Allargando
pp
poco rit.
ppp
tenuto

III

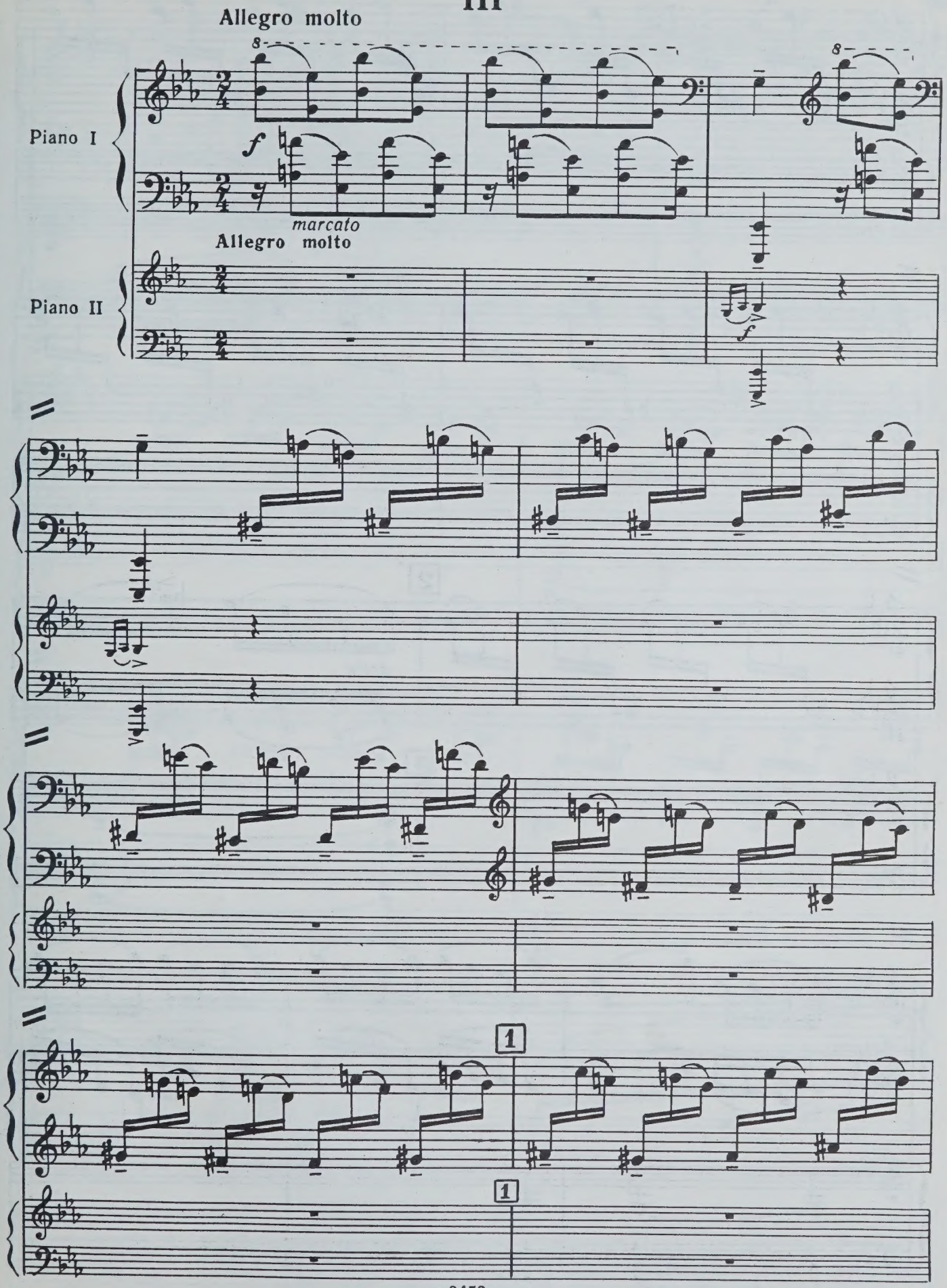

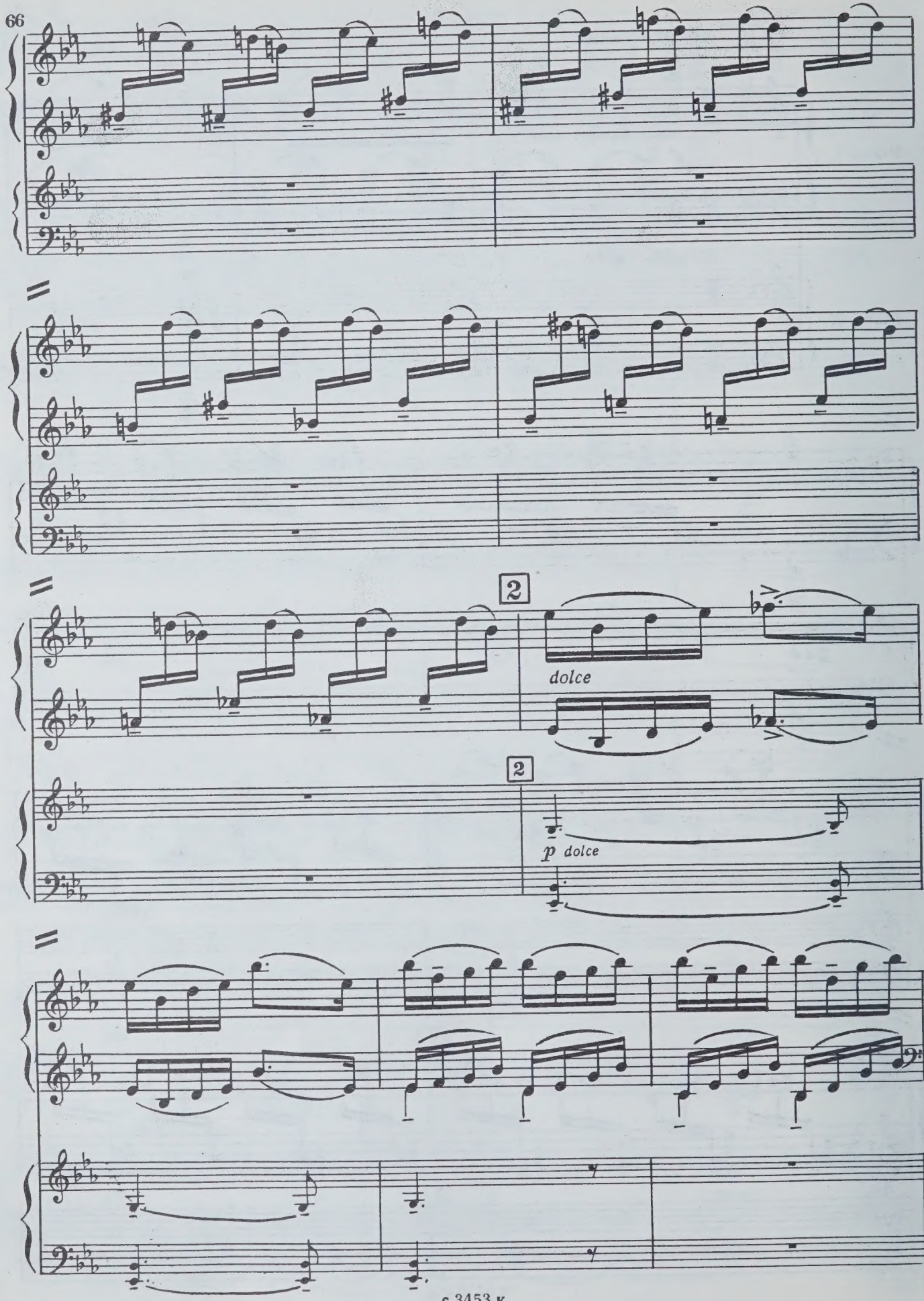
2
dolce
2
p dolce

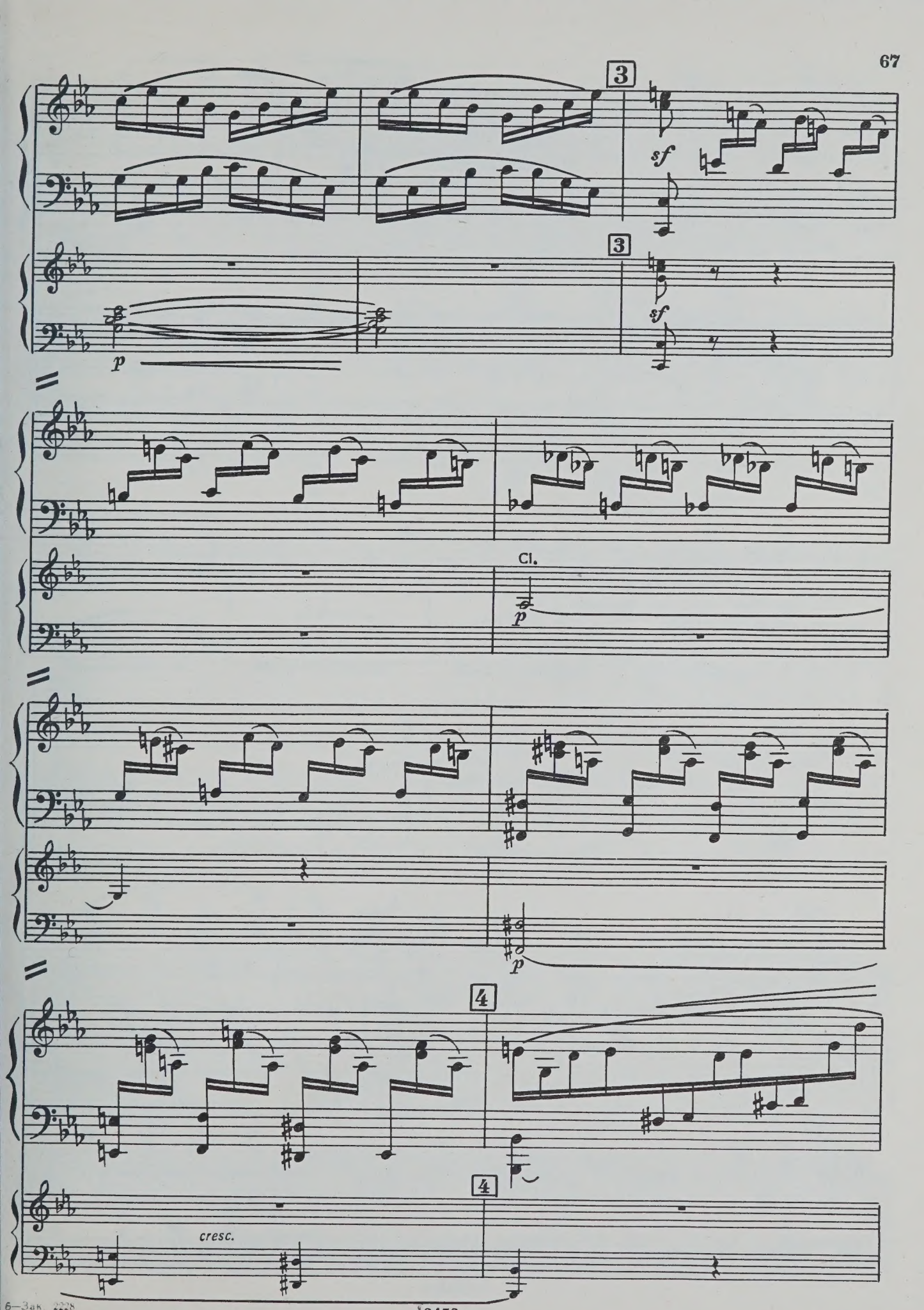

6—Зак. 2228

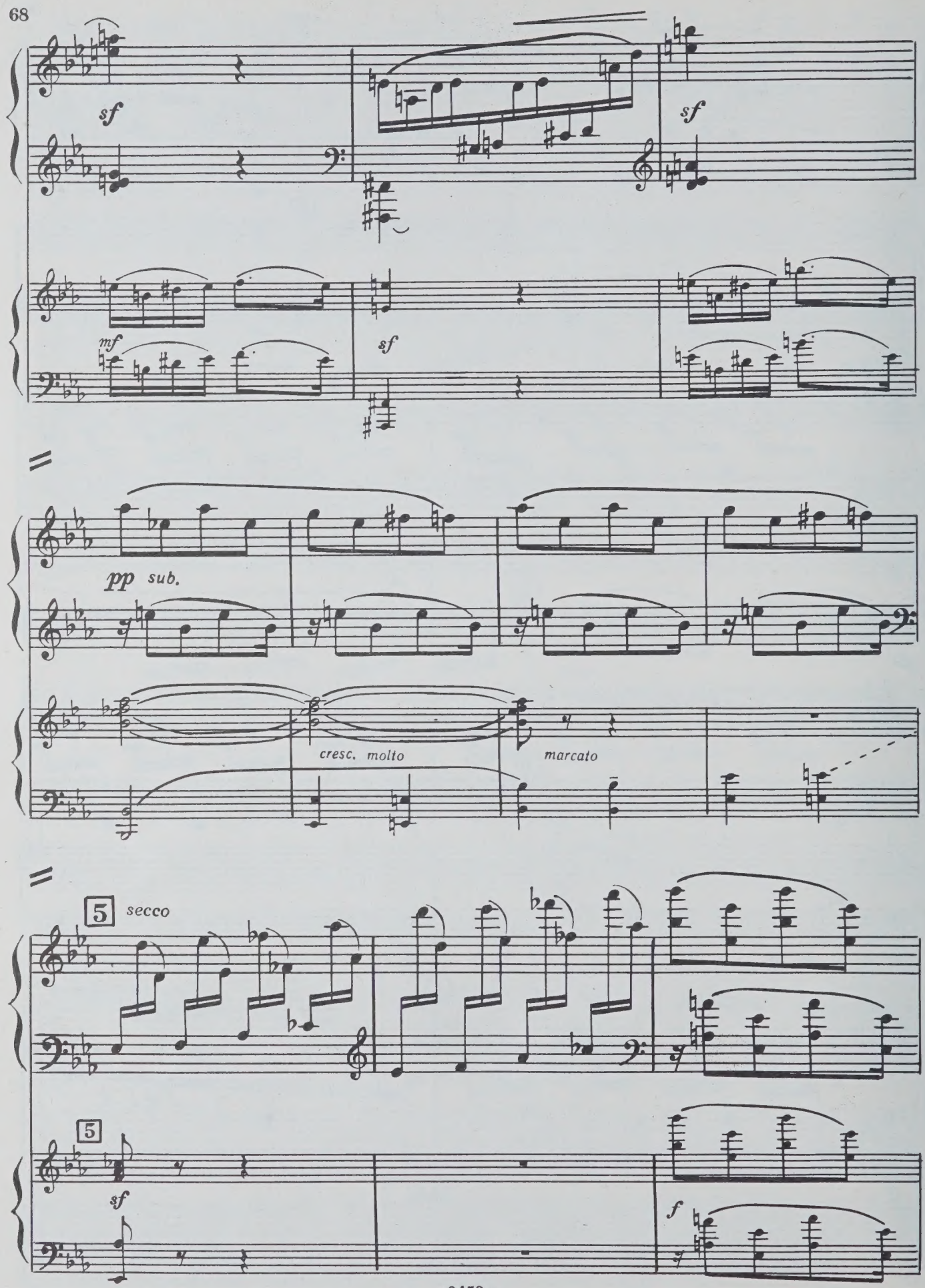
sf
sf
mf
sf
pp sub.
cresc. molto
marcato
5
secco
5
sf
f

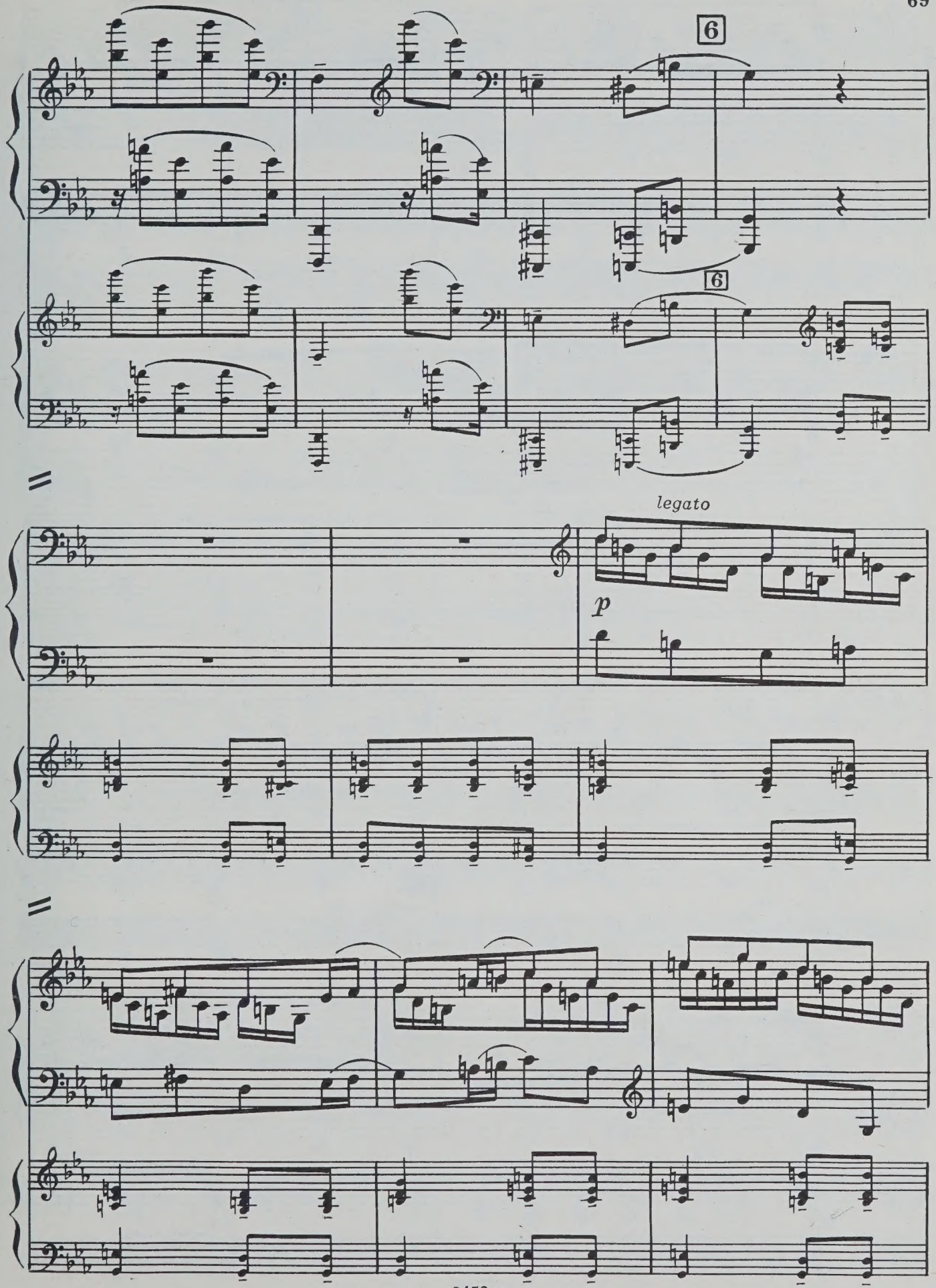
6
6
legato
p

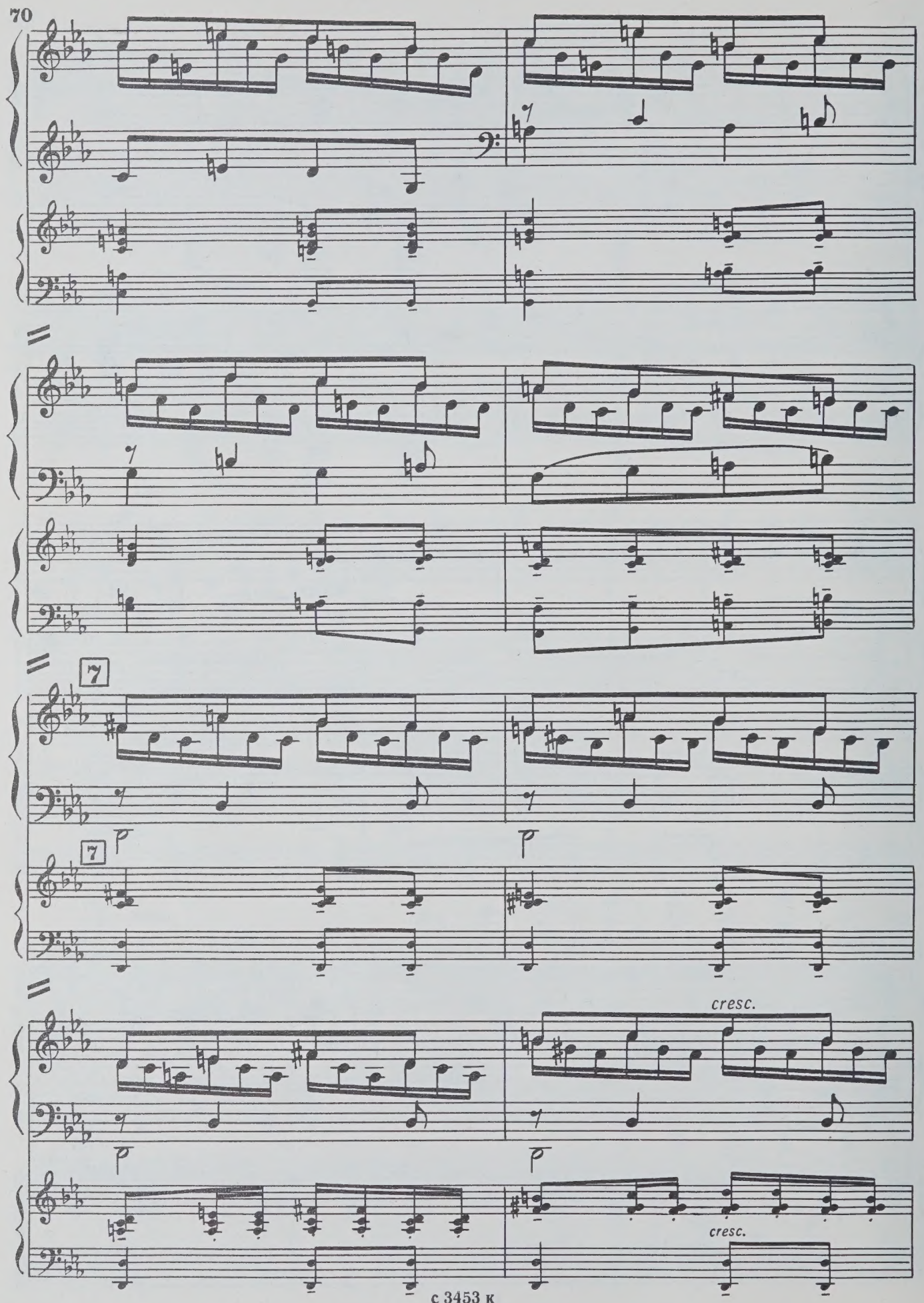
7
7
p
p
cresc.
p
p
cresc.

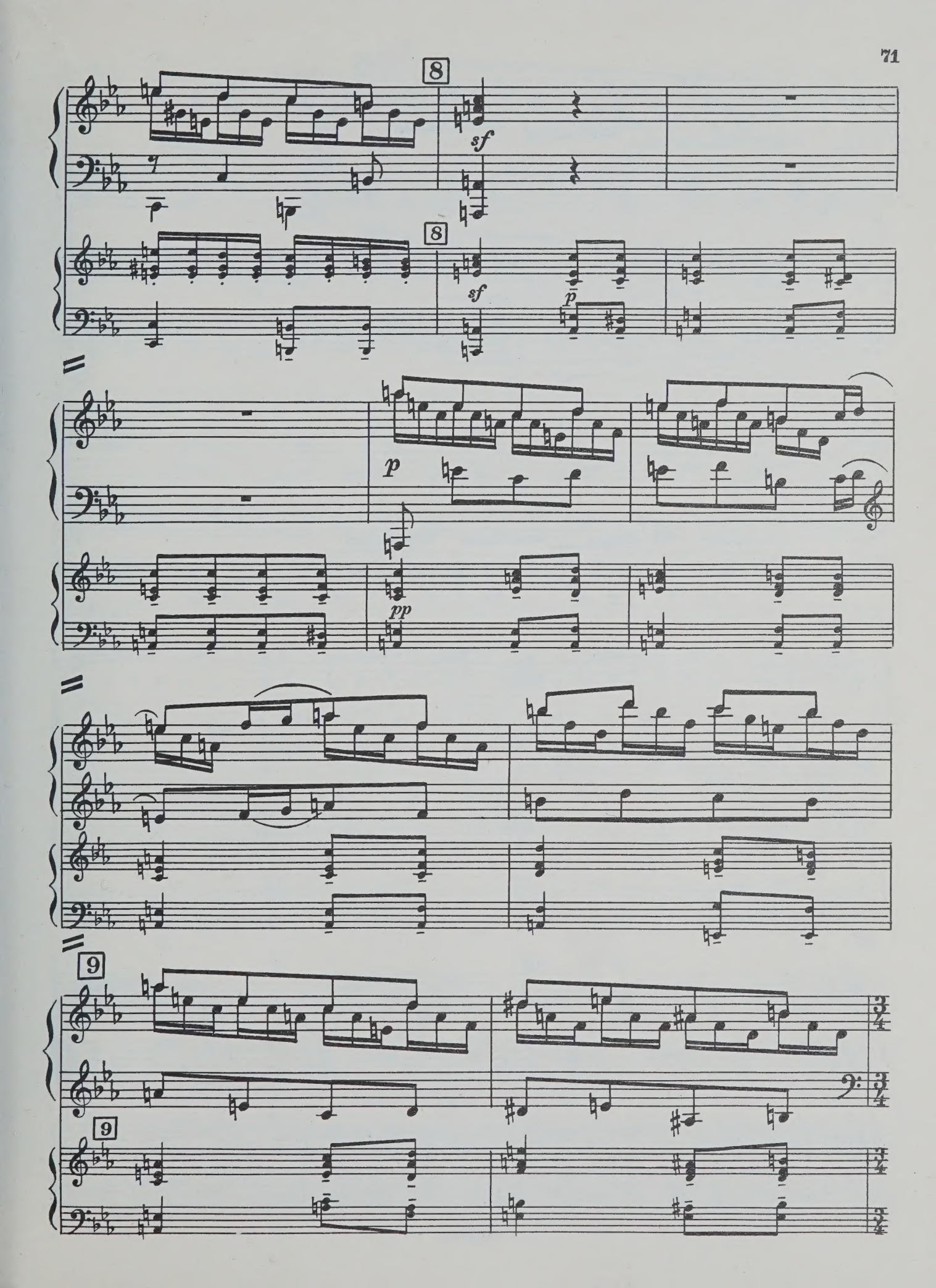
8
sf
8
sf
p
p
pp
9
9

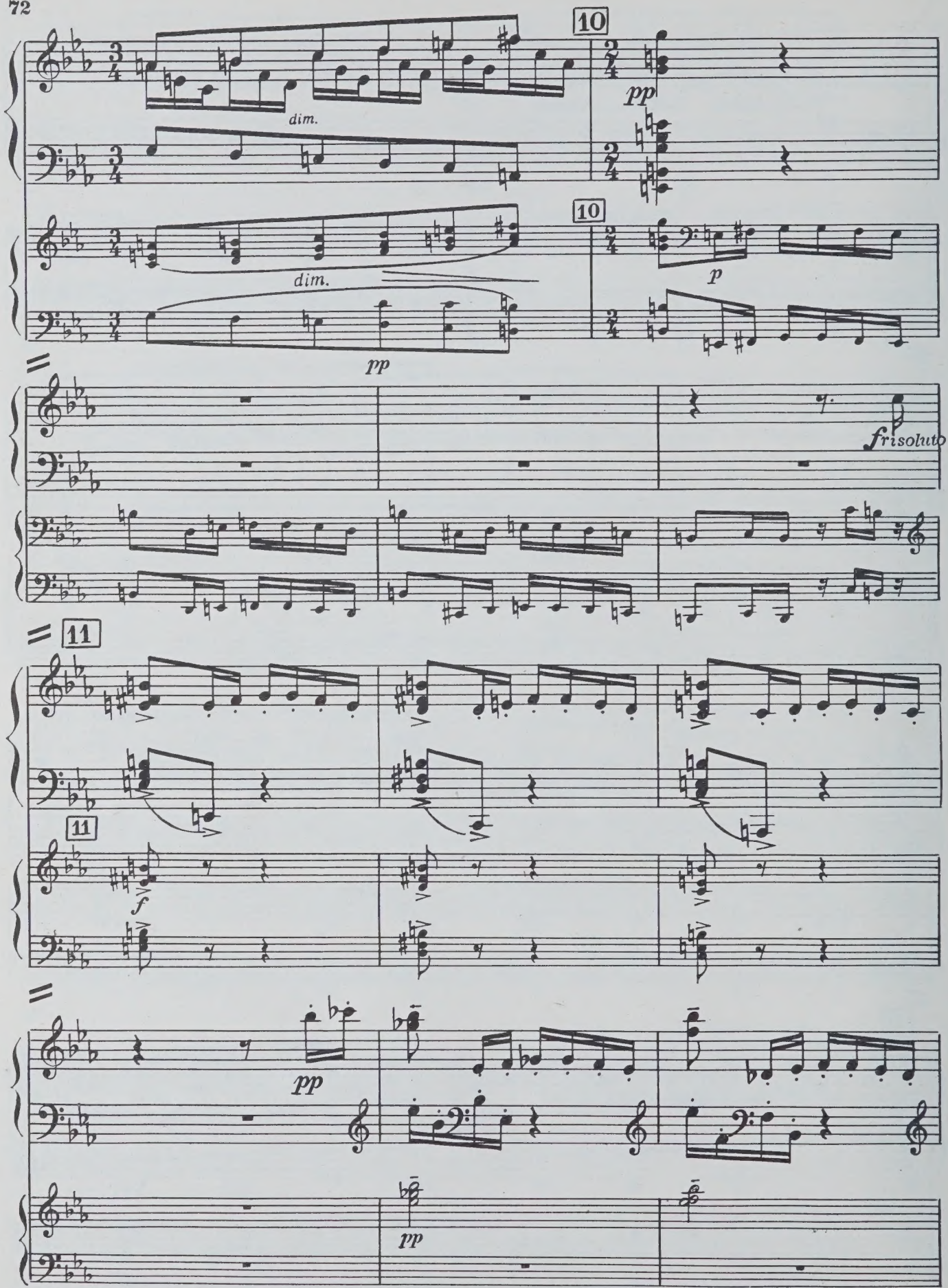
10
dim.
pp
10
dim.
pp
p
risoluto
11
11
f
pp
pp

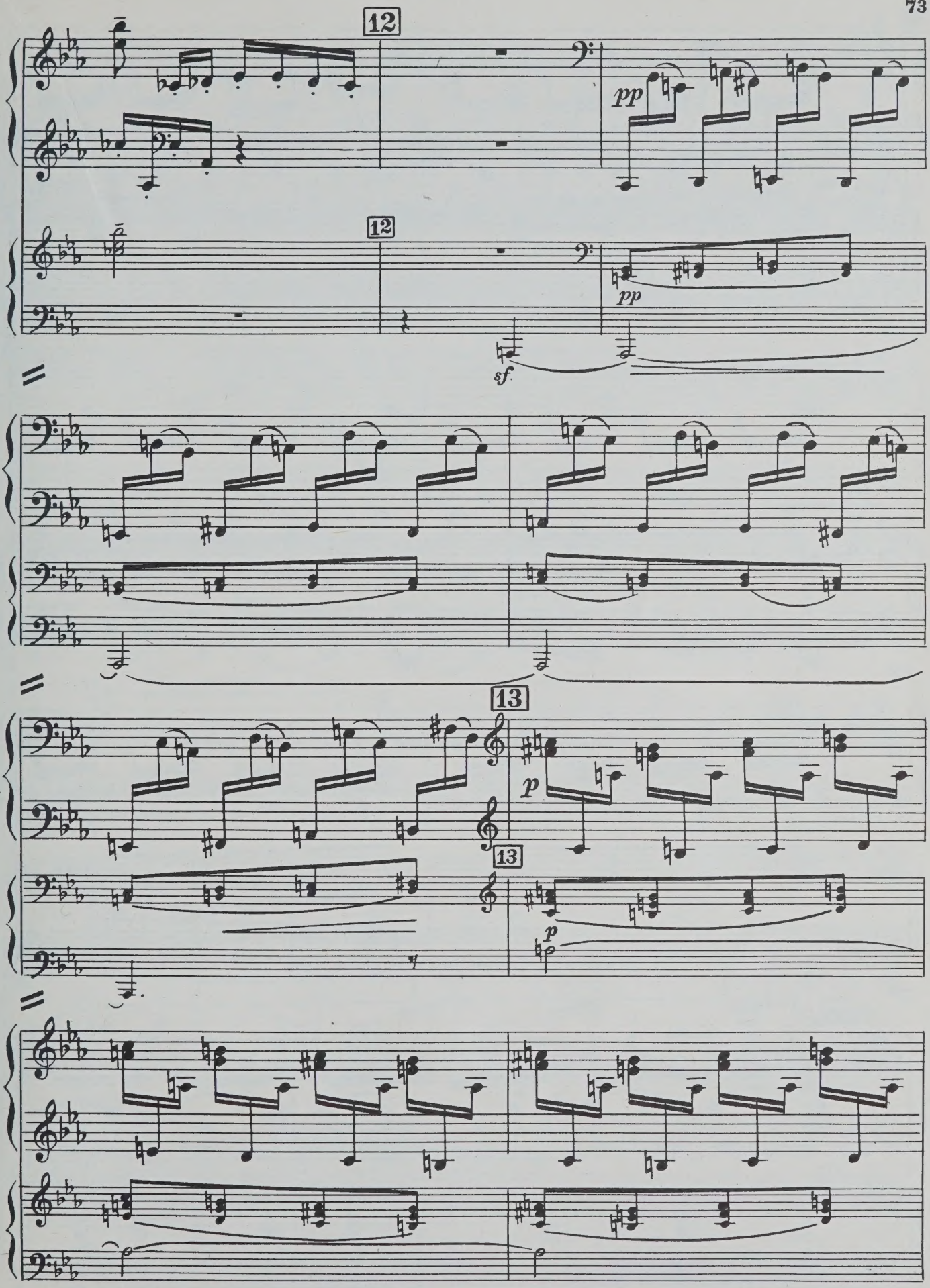
12
pp
12
pp
sf
13
p
13
p

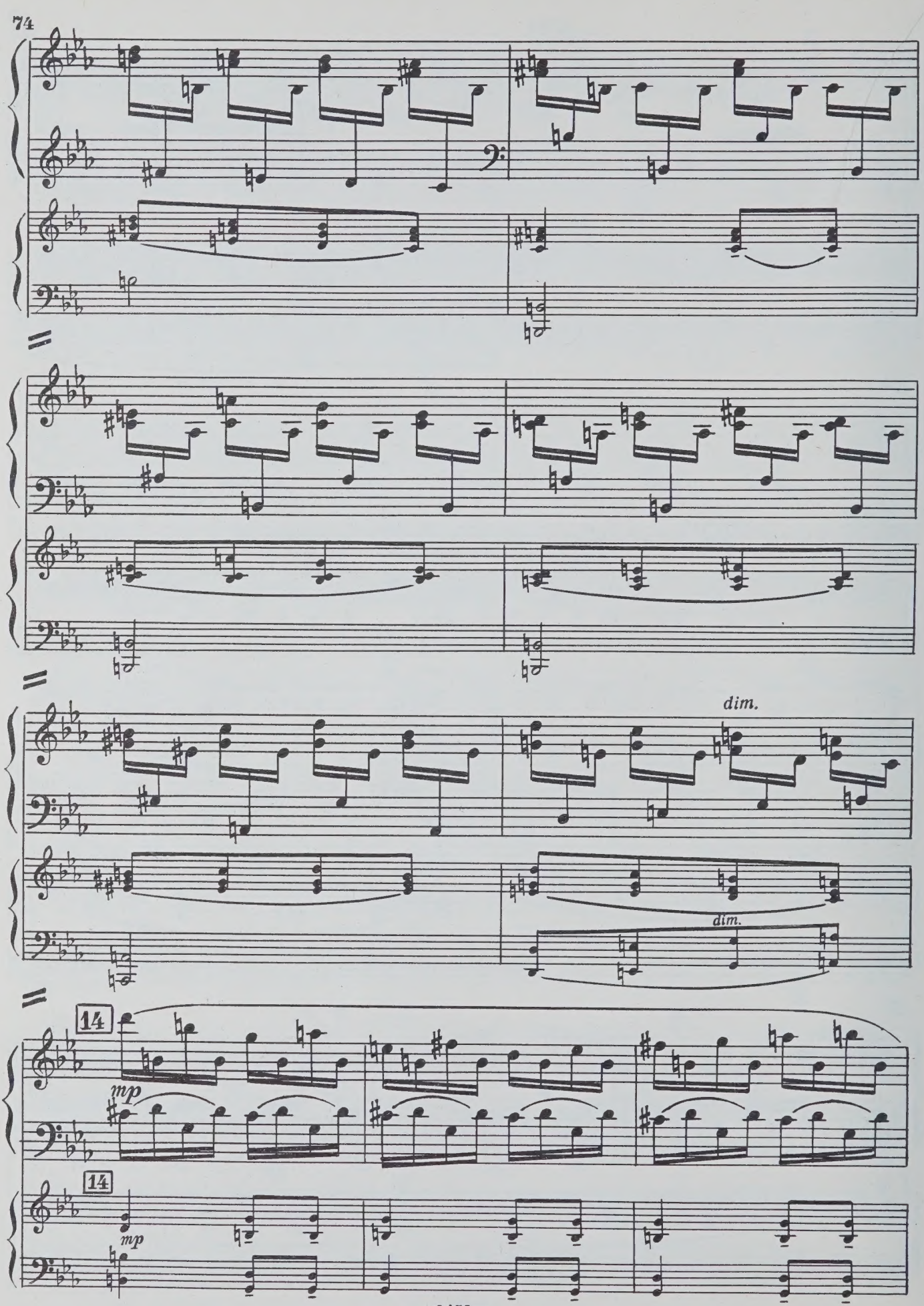
dim.
dim.
14
mp
14
mp

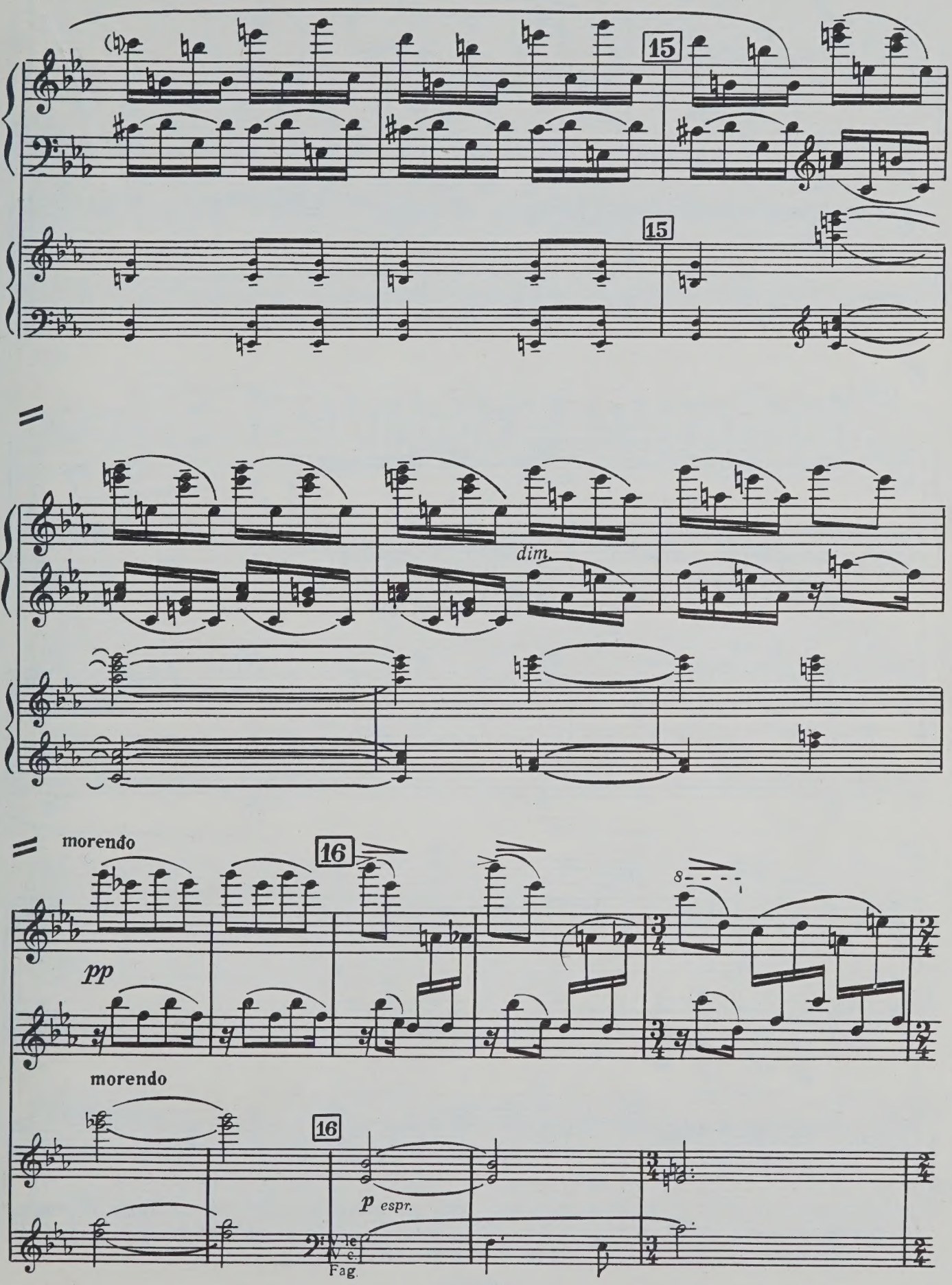
15
15
dim.
morendo
16
pp
8
morendo
16
p espr.
Vc.
Fag.

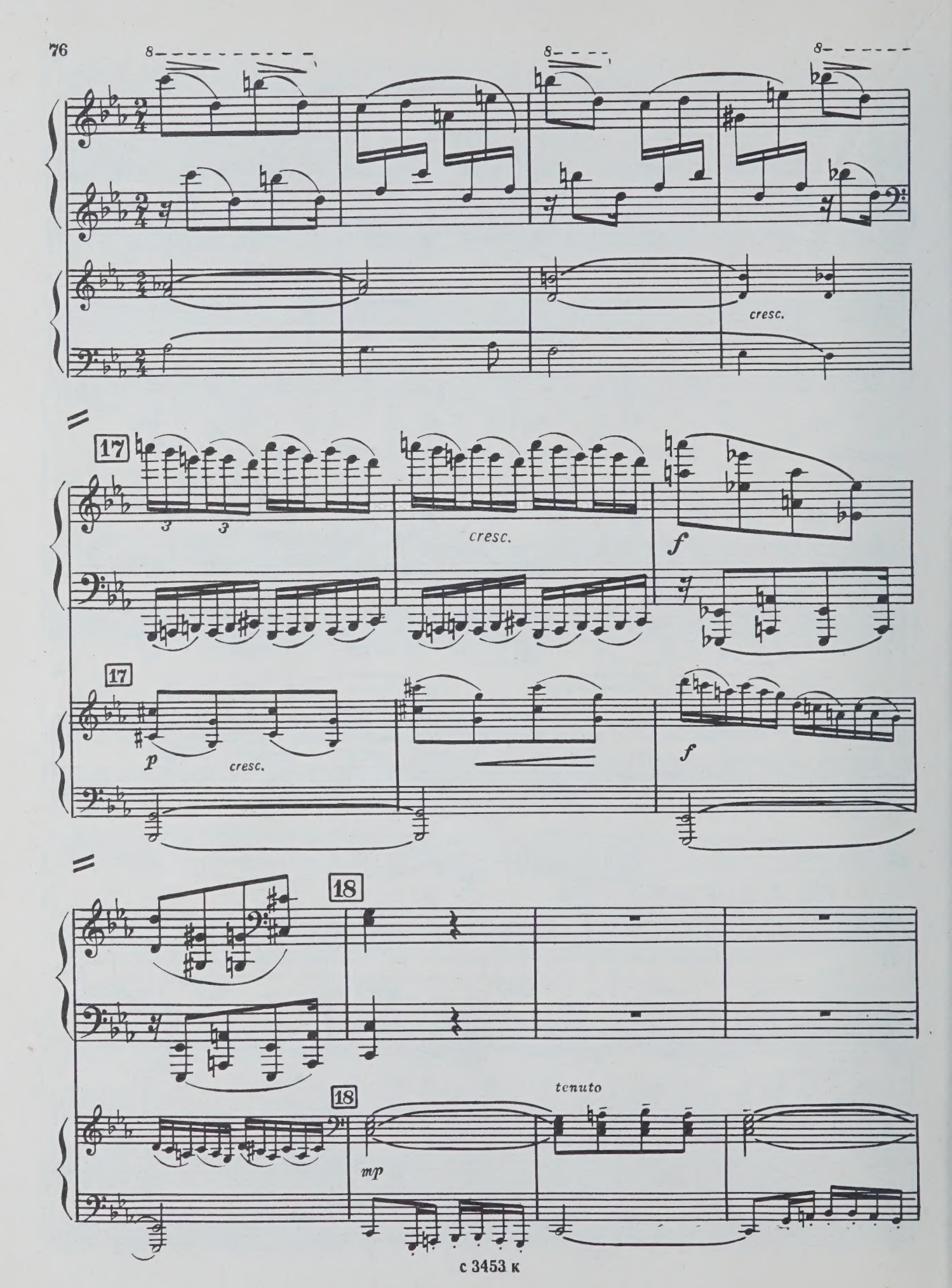
8
8
8
cresc.
17
3
3
cresc.
f
17
p
cresc.
f
18
18
tenuto
mp

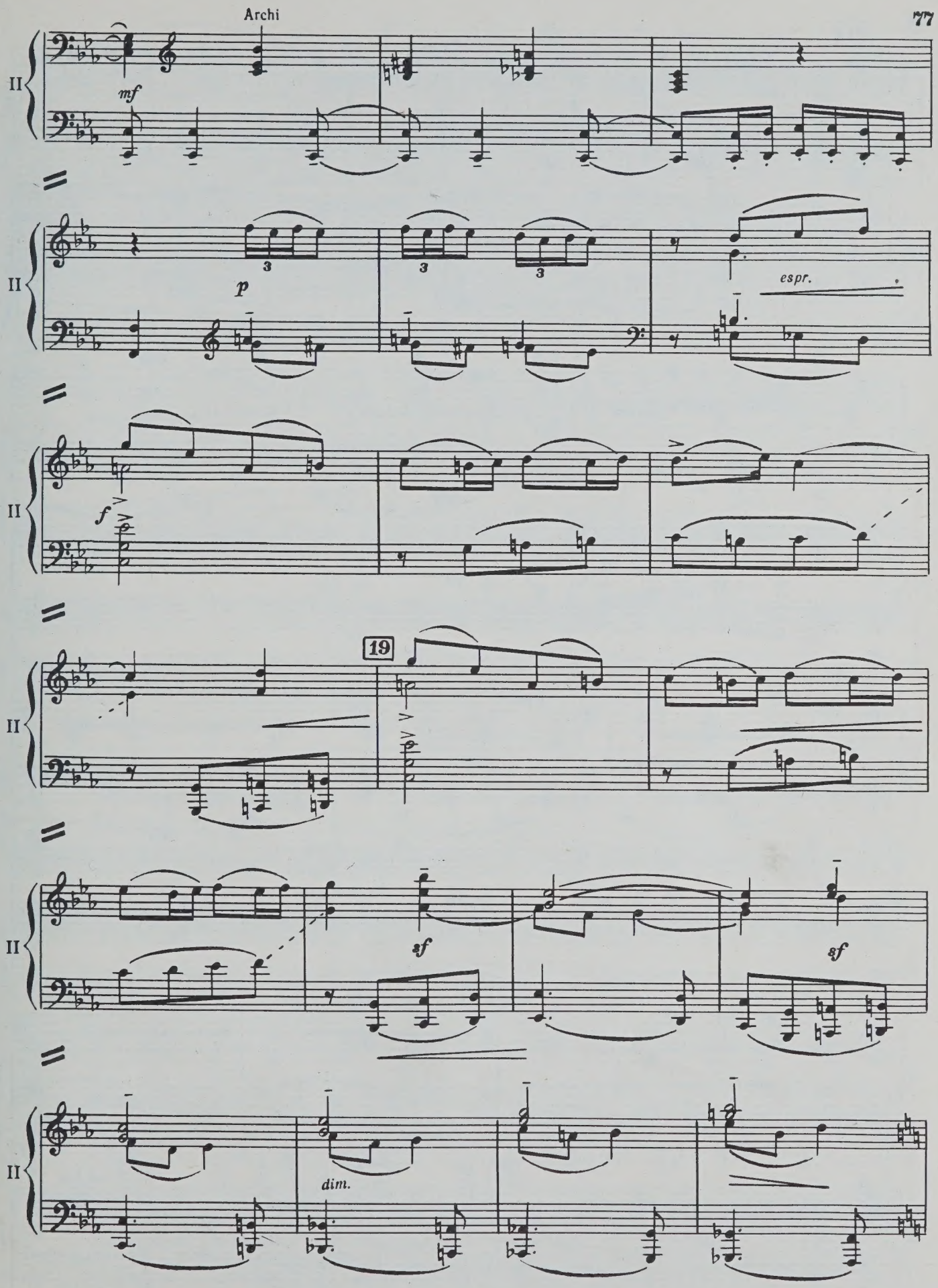
Archi
II
mf
p
espr.
f
19
sf
sf
dim.

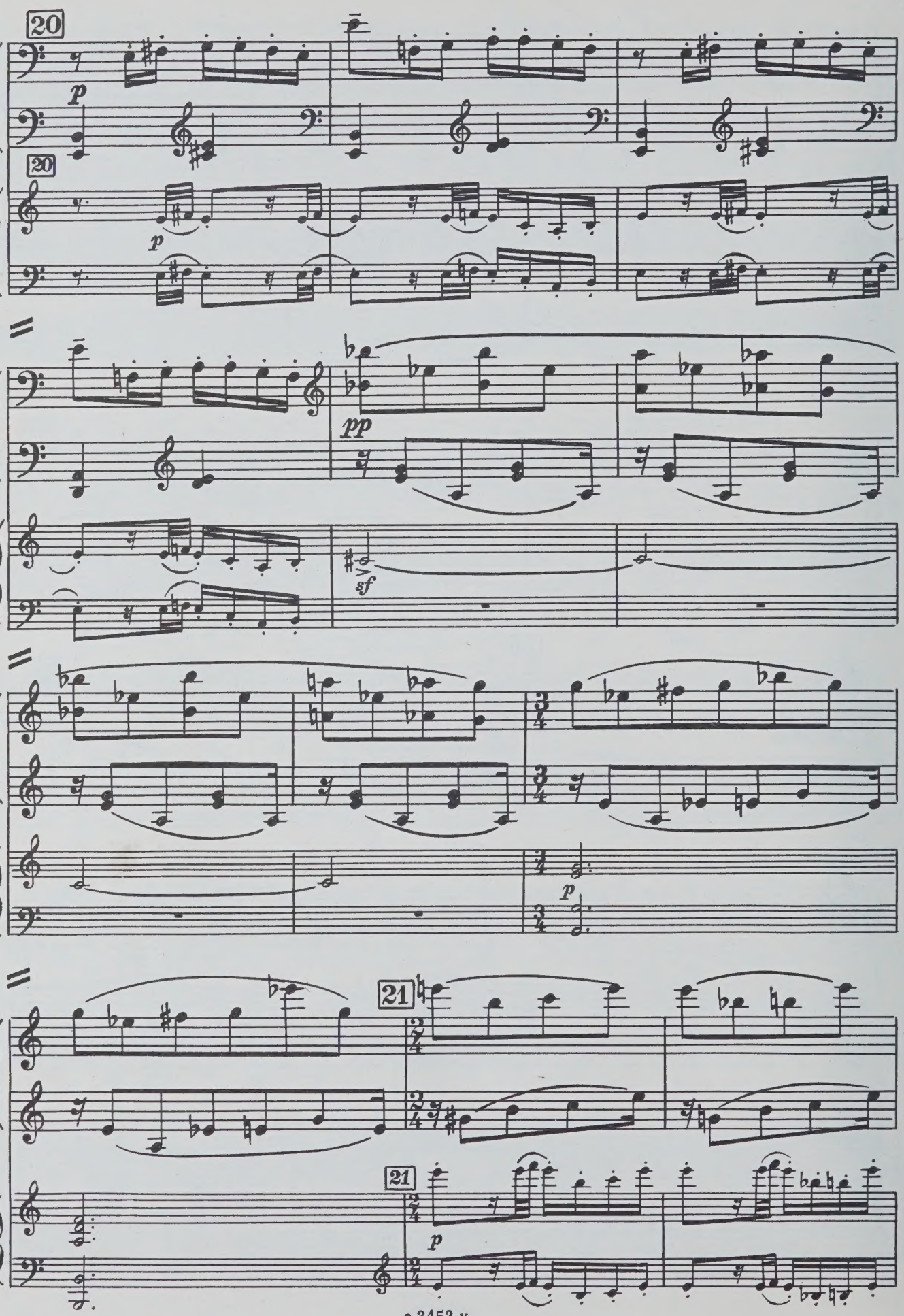
20
I
p
20
II
p
pp
sf
p
21
21
p

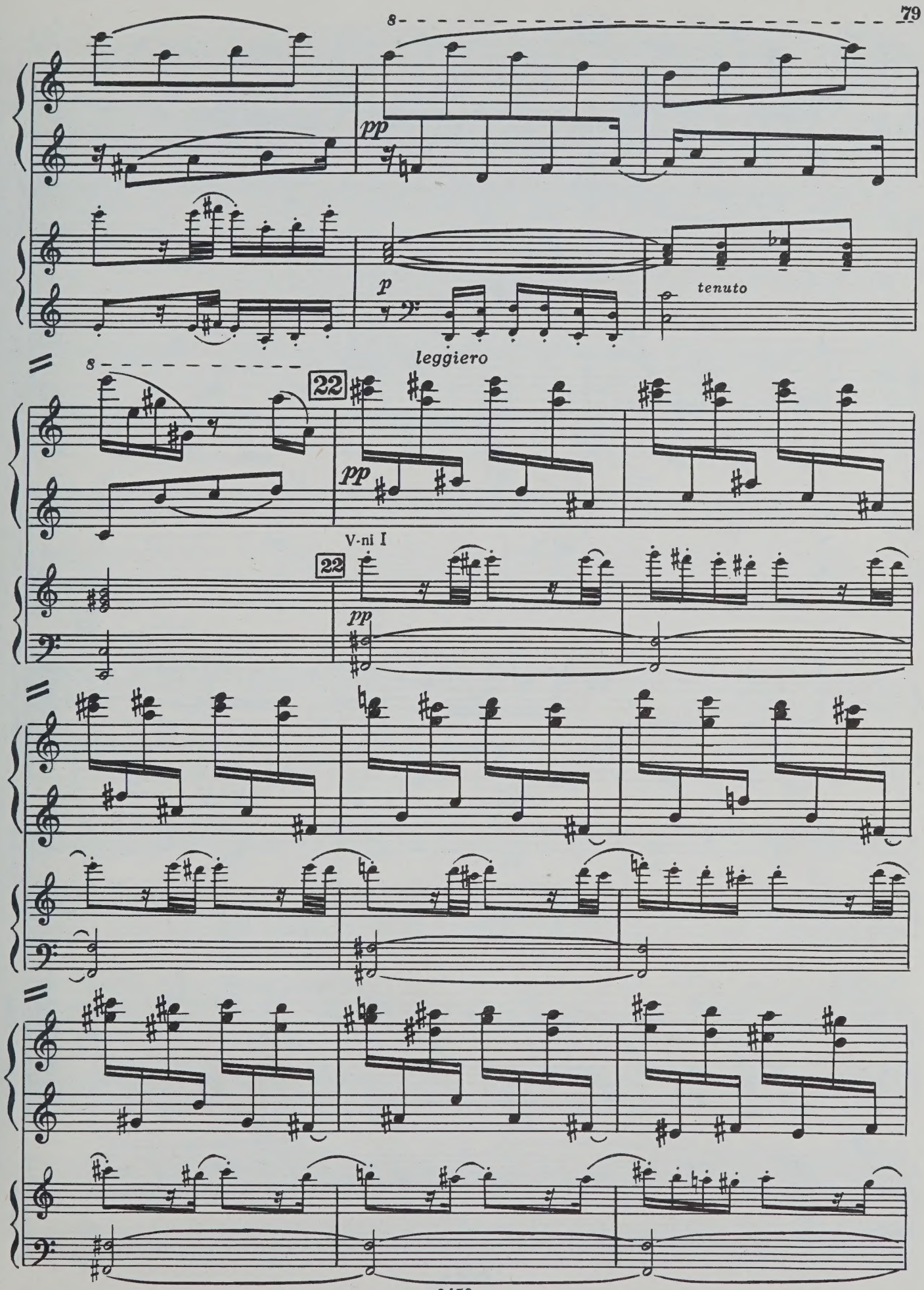
8
pp
p
tenuto
leggiero
8
22
pp
V-ni I
22
pp

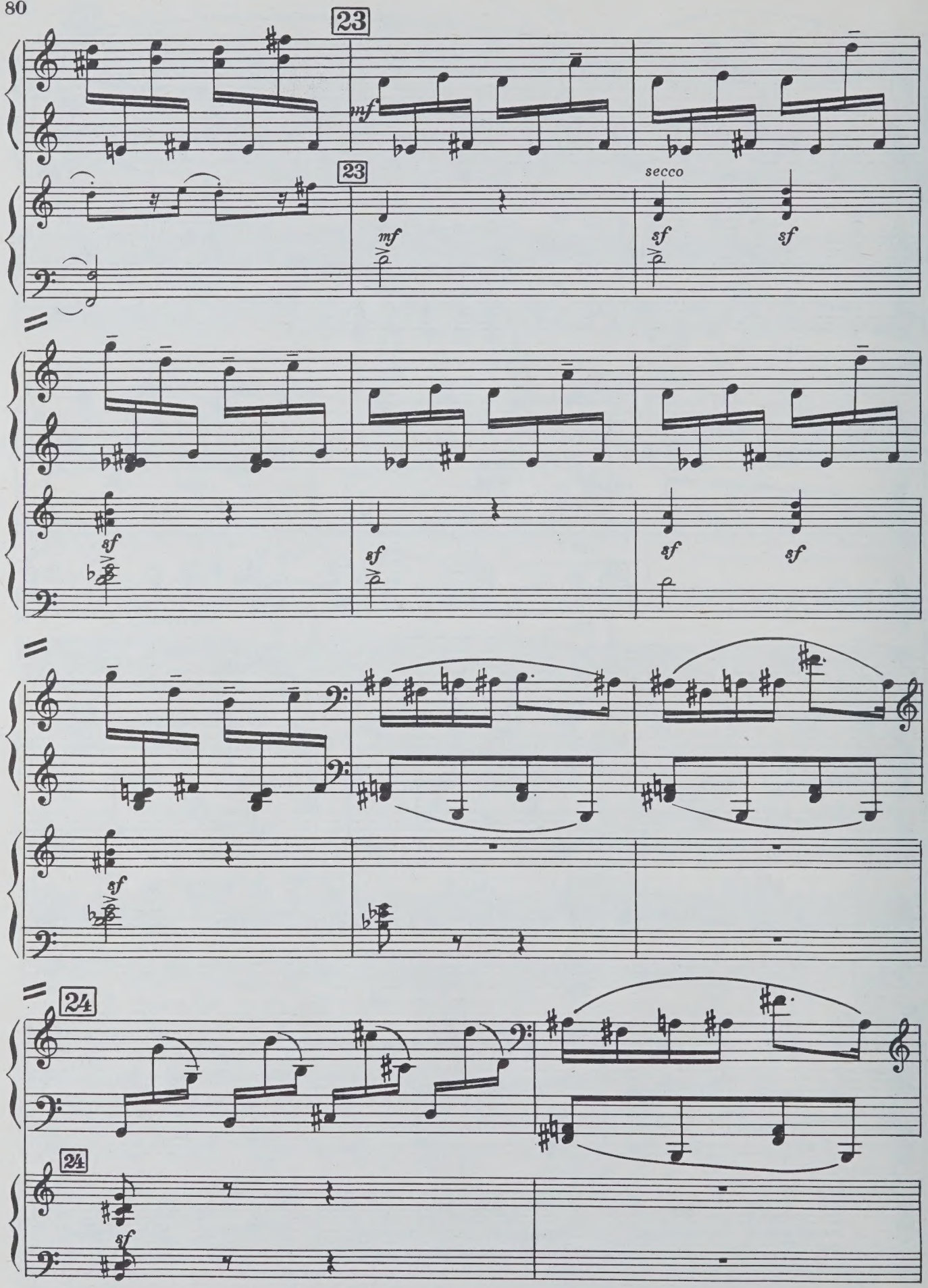
23
mf
23
mf
secco
sf
sf
sf
sf
sf
sf
sf
sf
24
24
sf

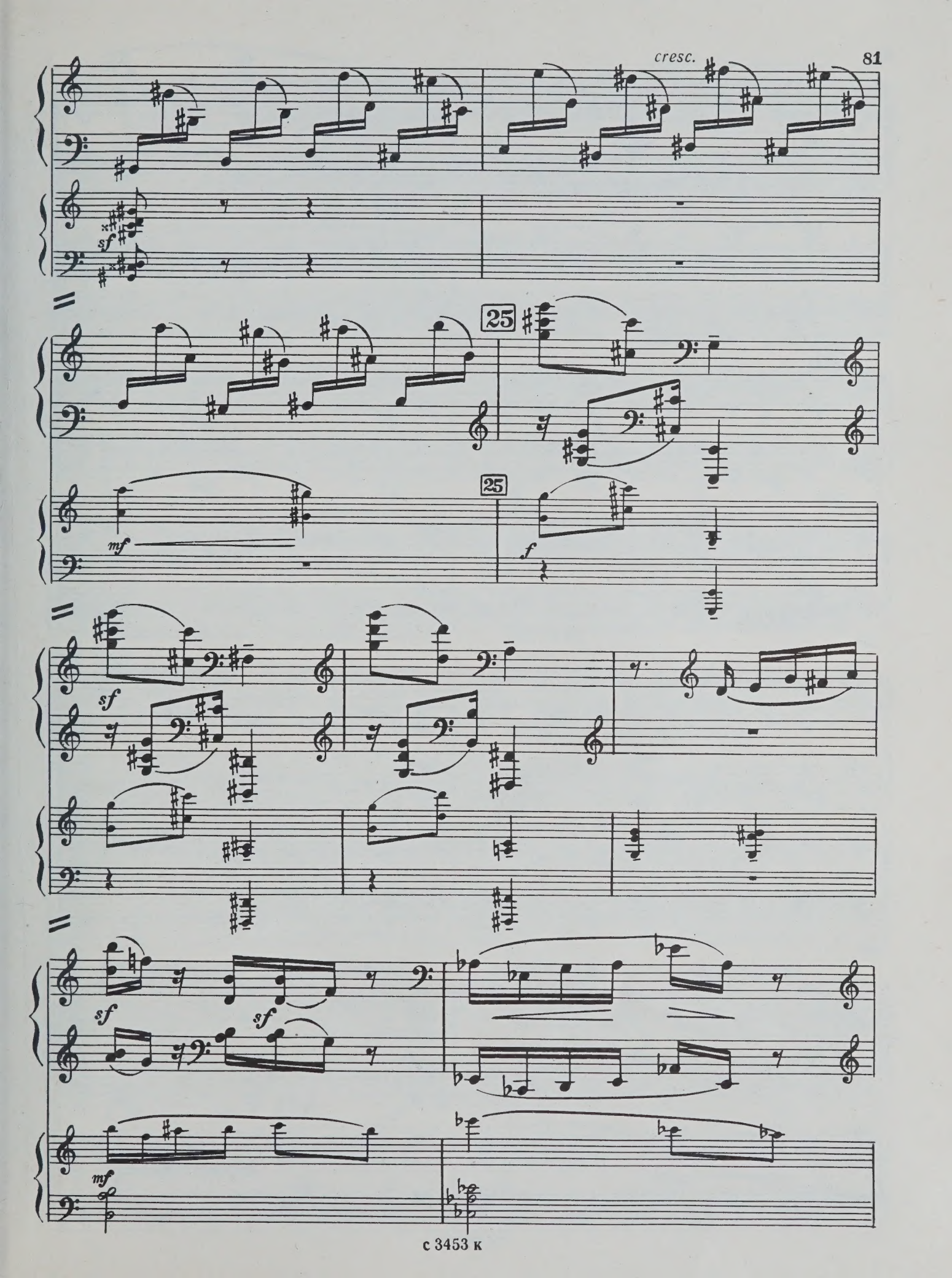
cresc.
sf
25
mf
f
sf
sf
sf
mf

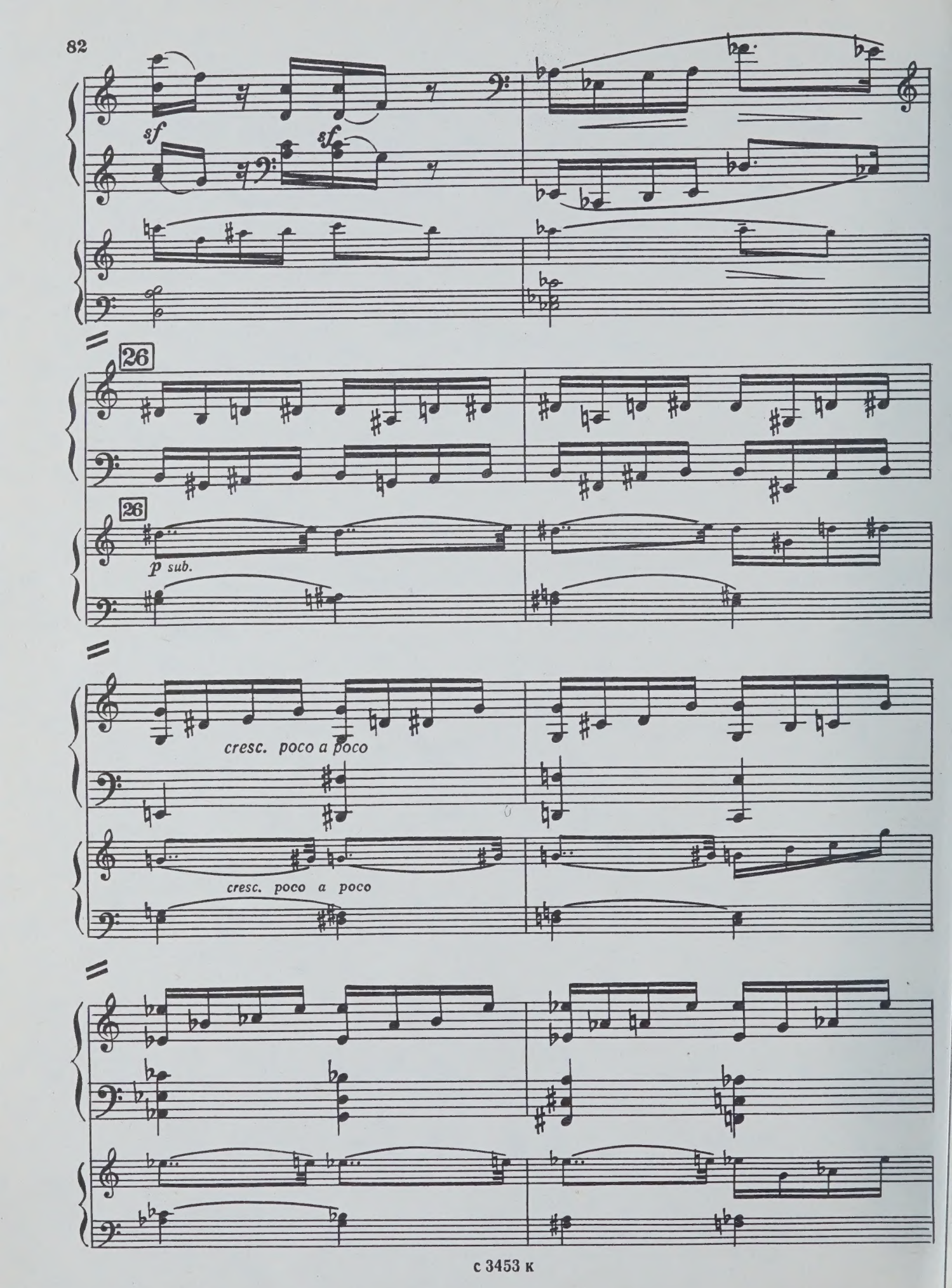
sf
sf
26
26
p sub.
cresc. poco a poco
cresc. poco a poco

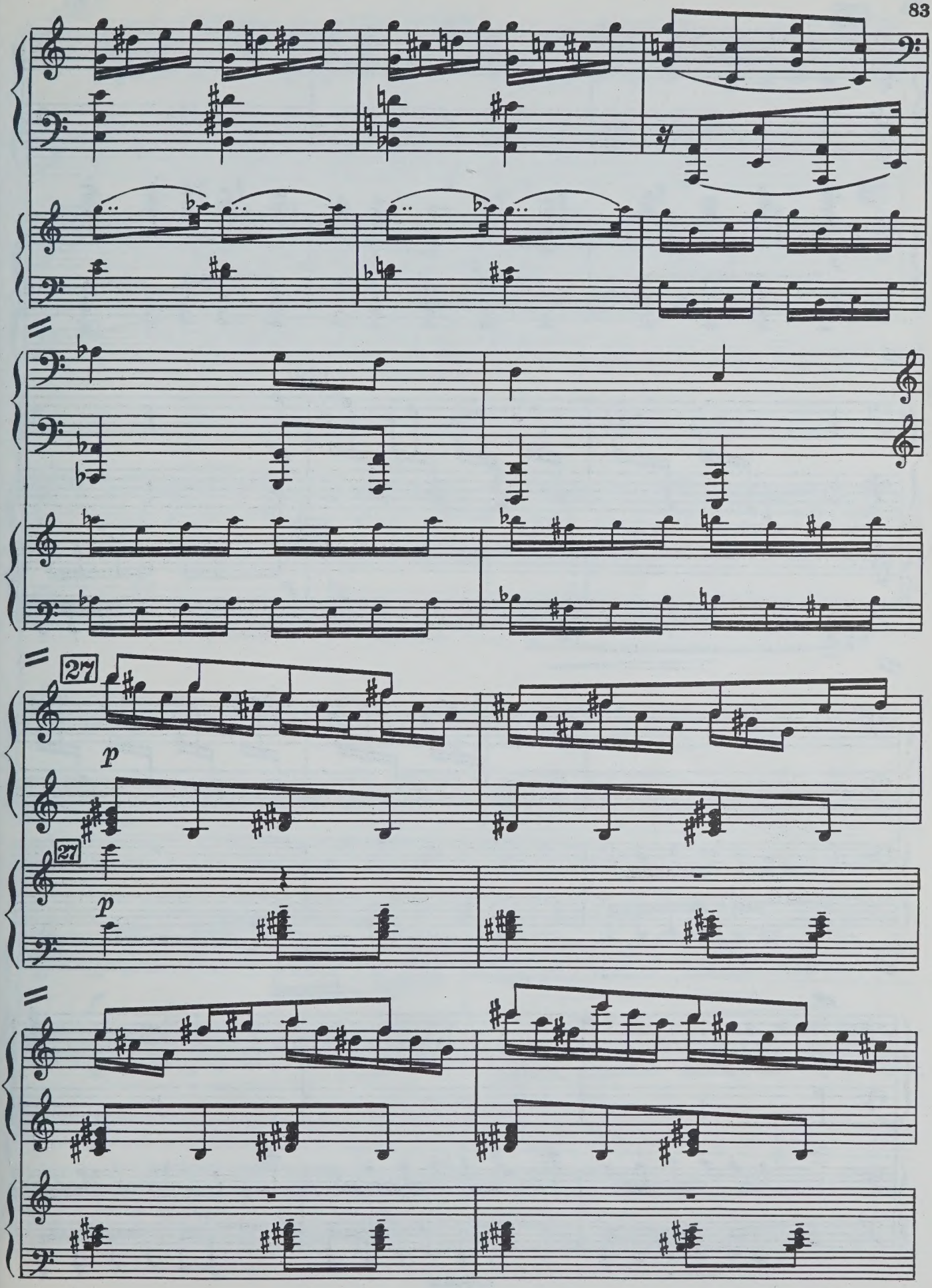
27
p
27
p

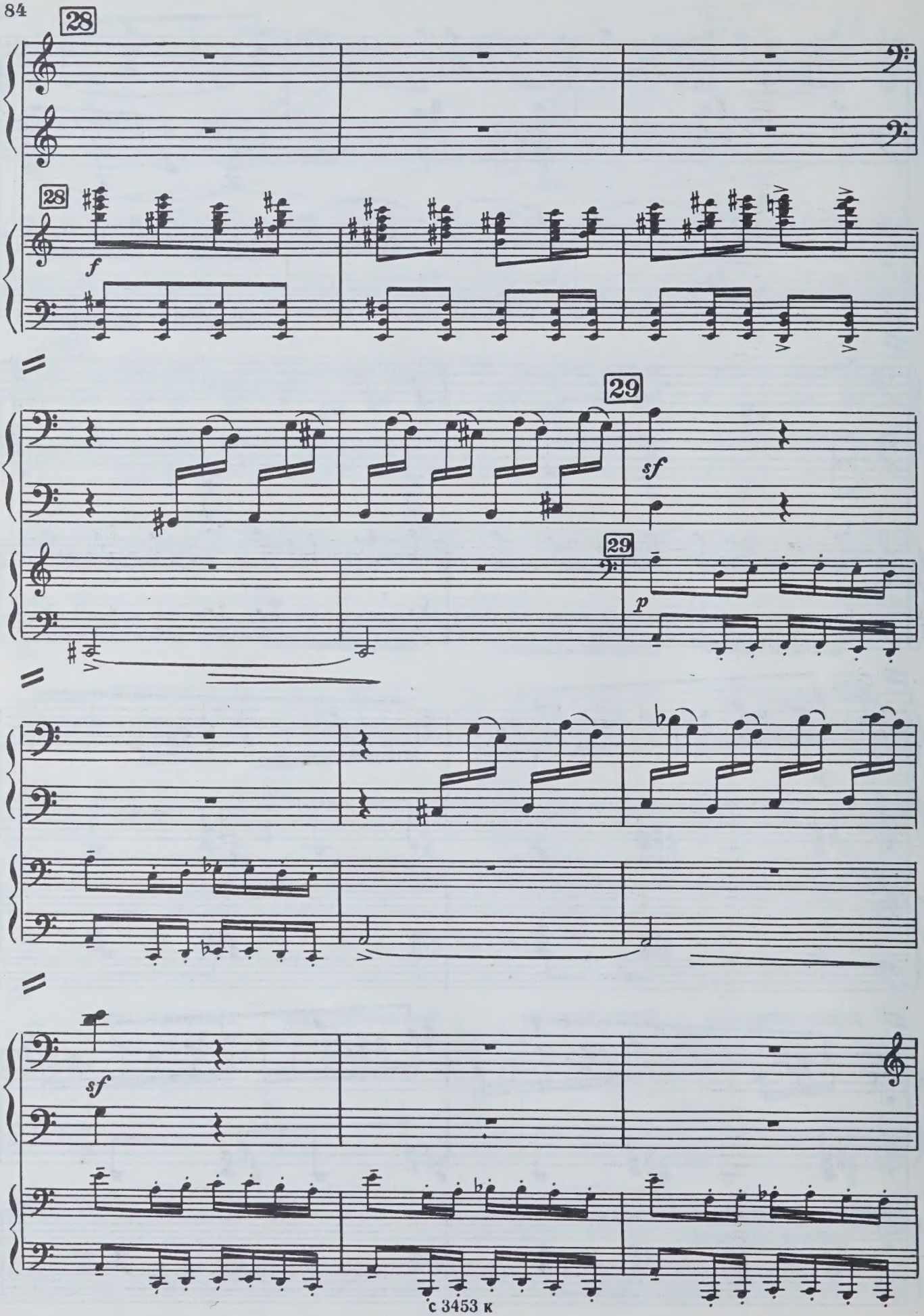
28
28
f
29
sf
29
p
sf

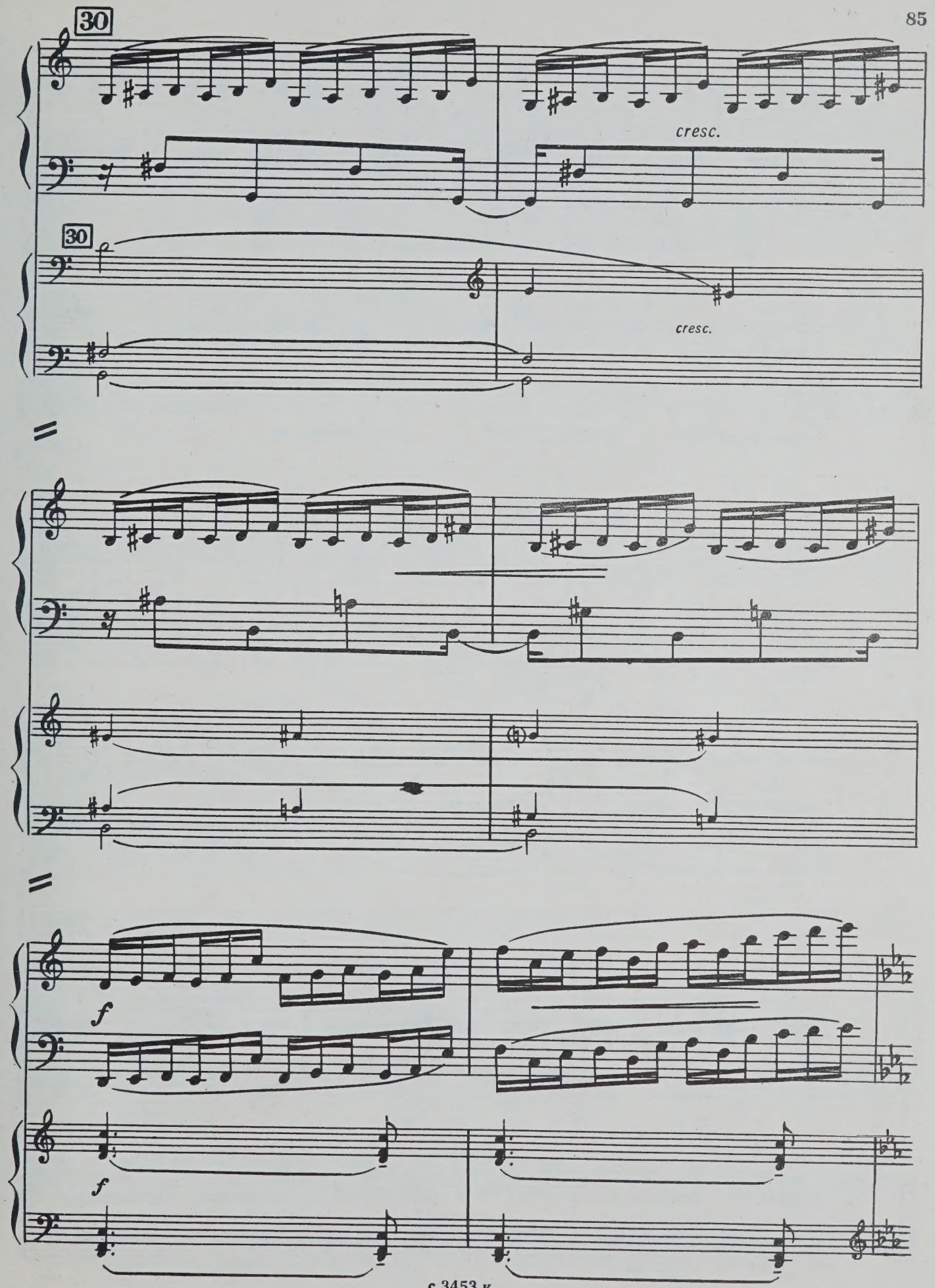

с 3453 к

7—Зак. 2228

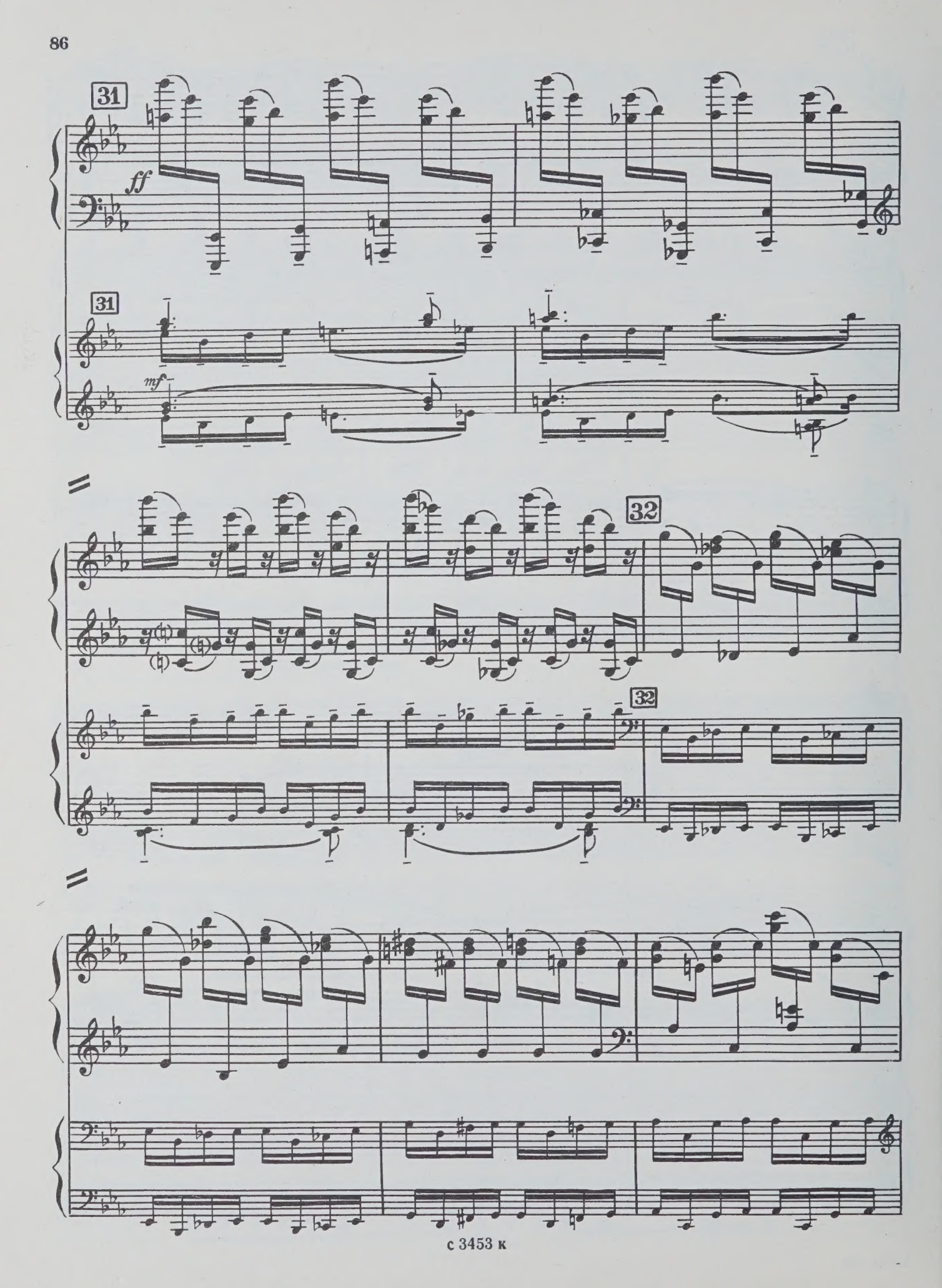
31
ff
31
mf
32
32

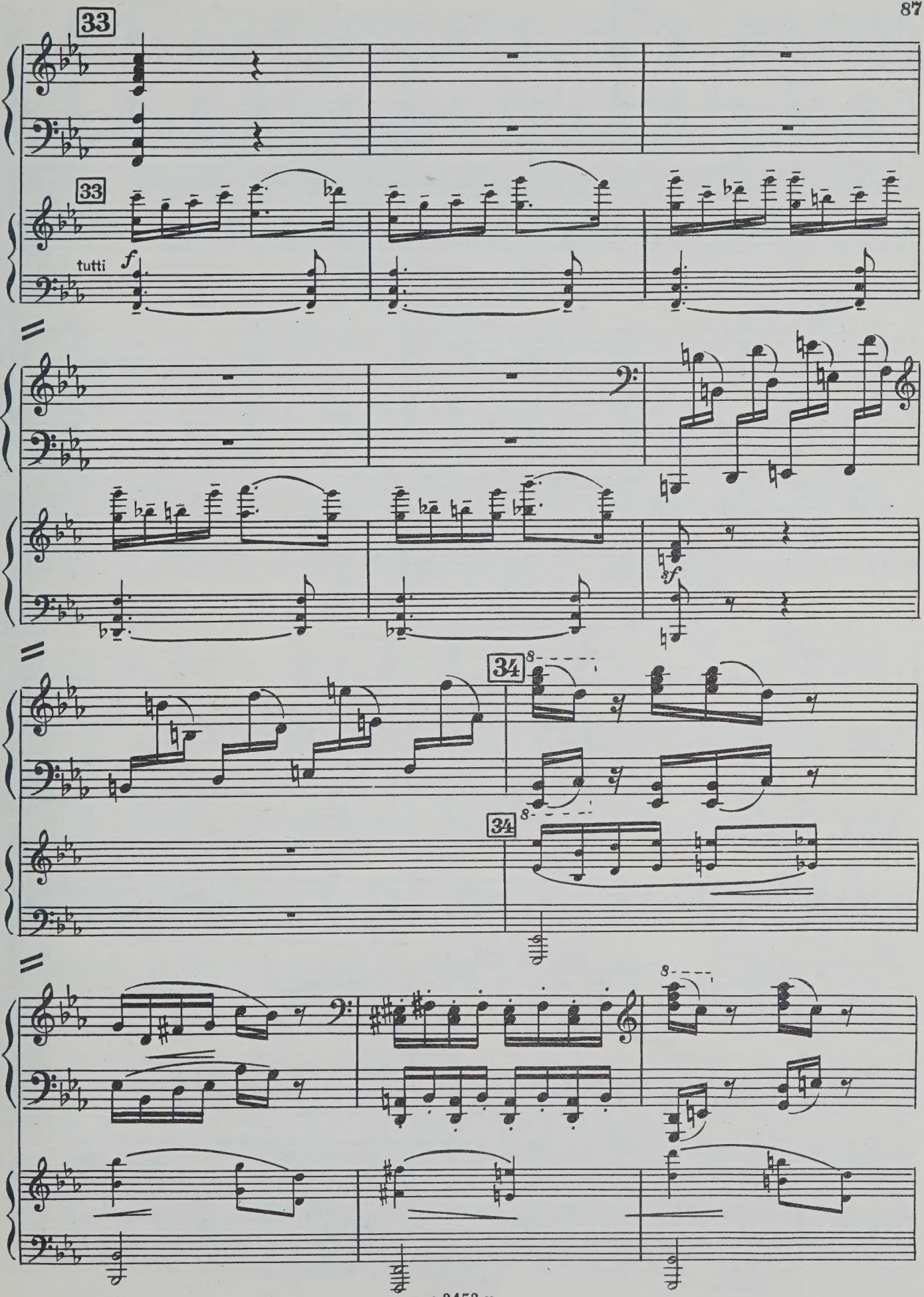
33
33
tutti
f
sf
34
34

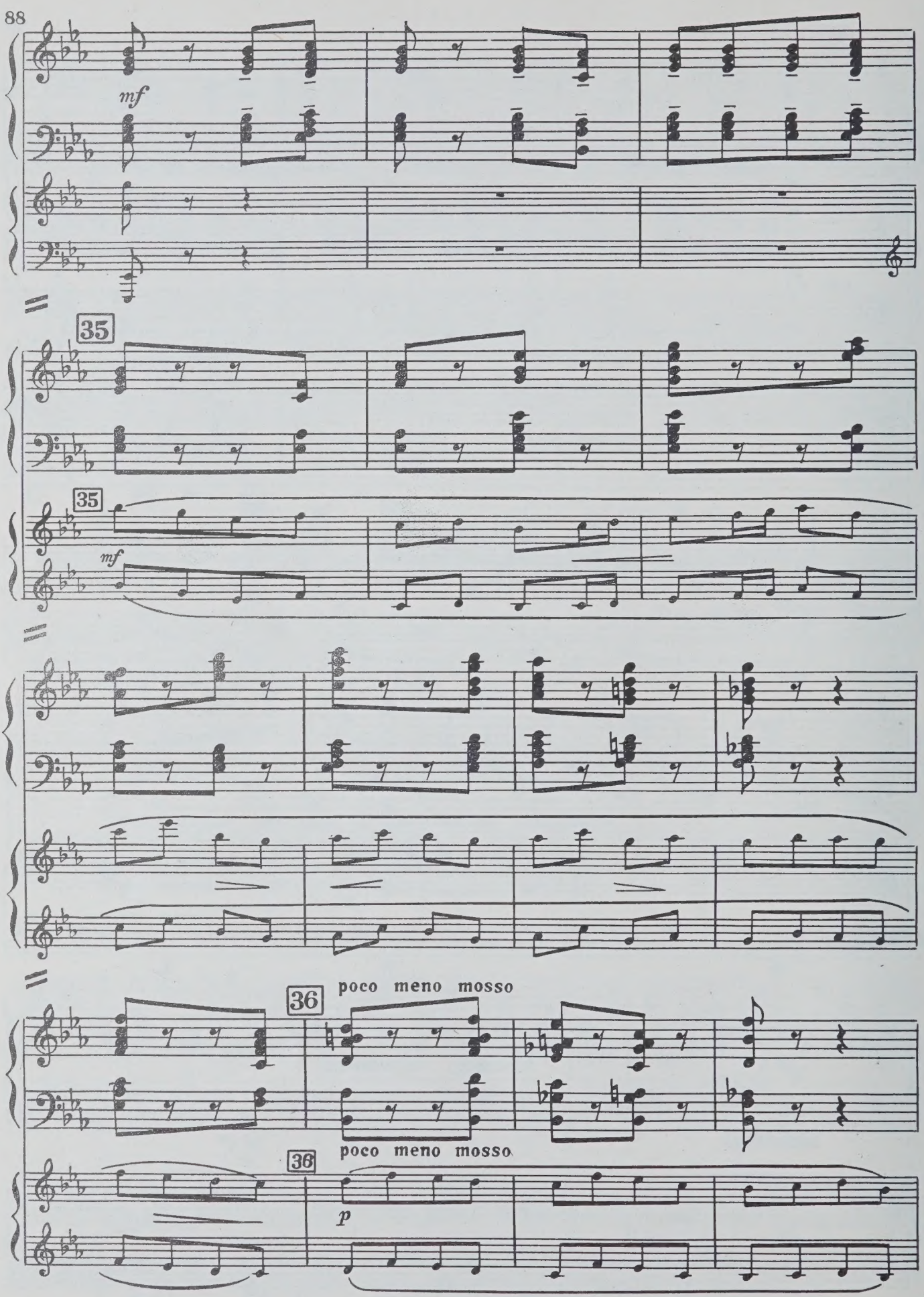
mf
35
35
mf
36
poco meno mosso
36
poco meno mosso
p

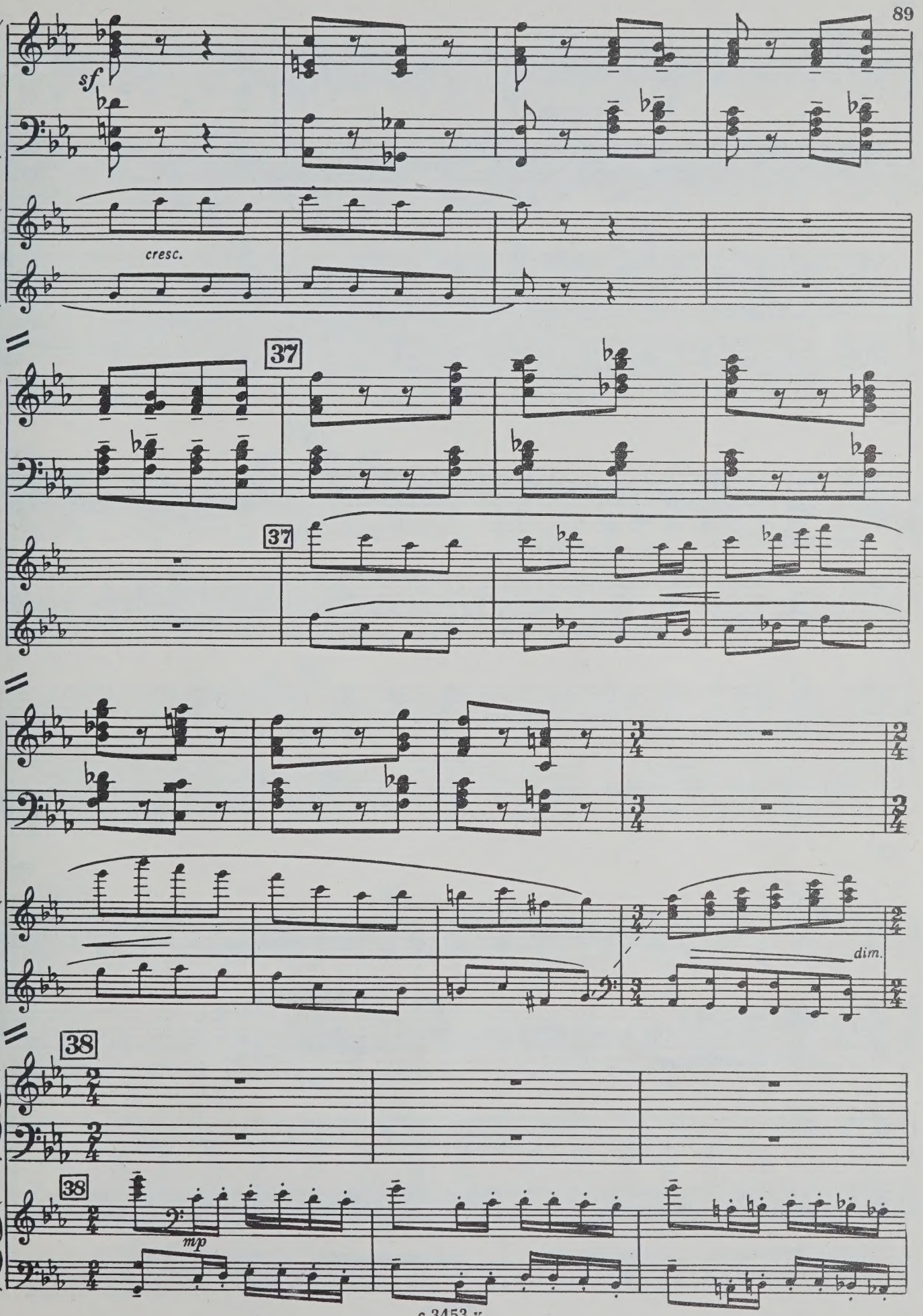
sf
cresc.
37
37
dim.
38
38
mp

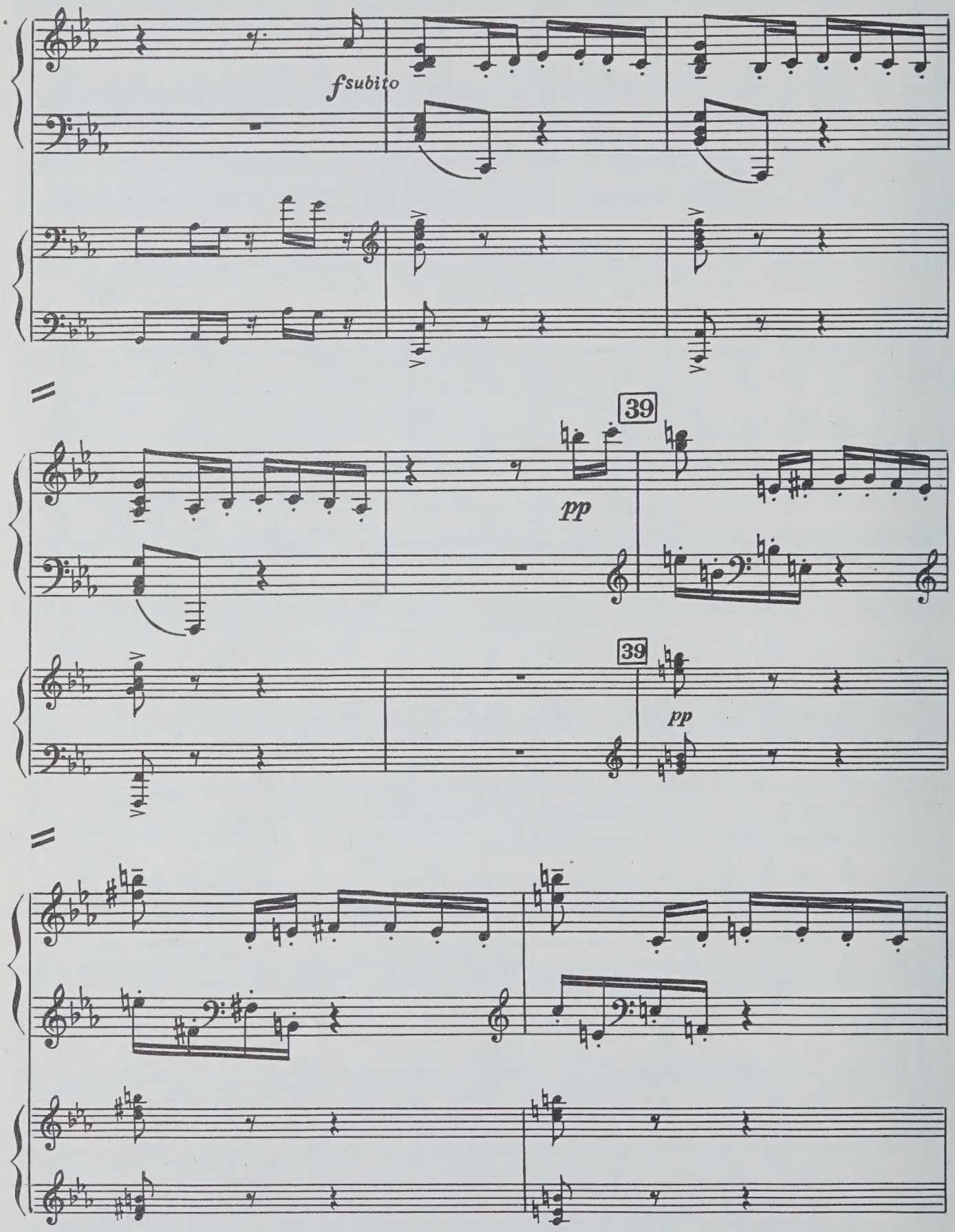
fsubito
39
pp
39
pp

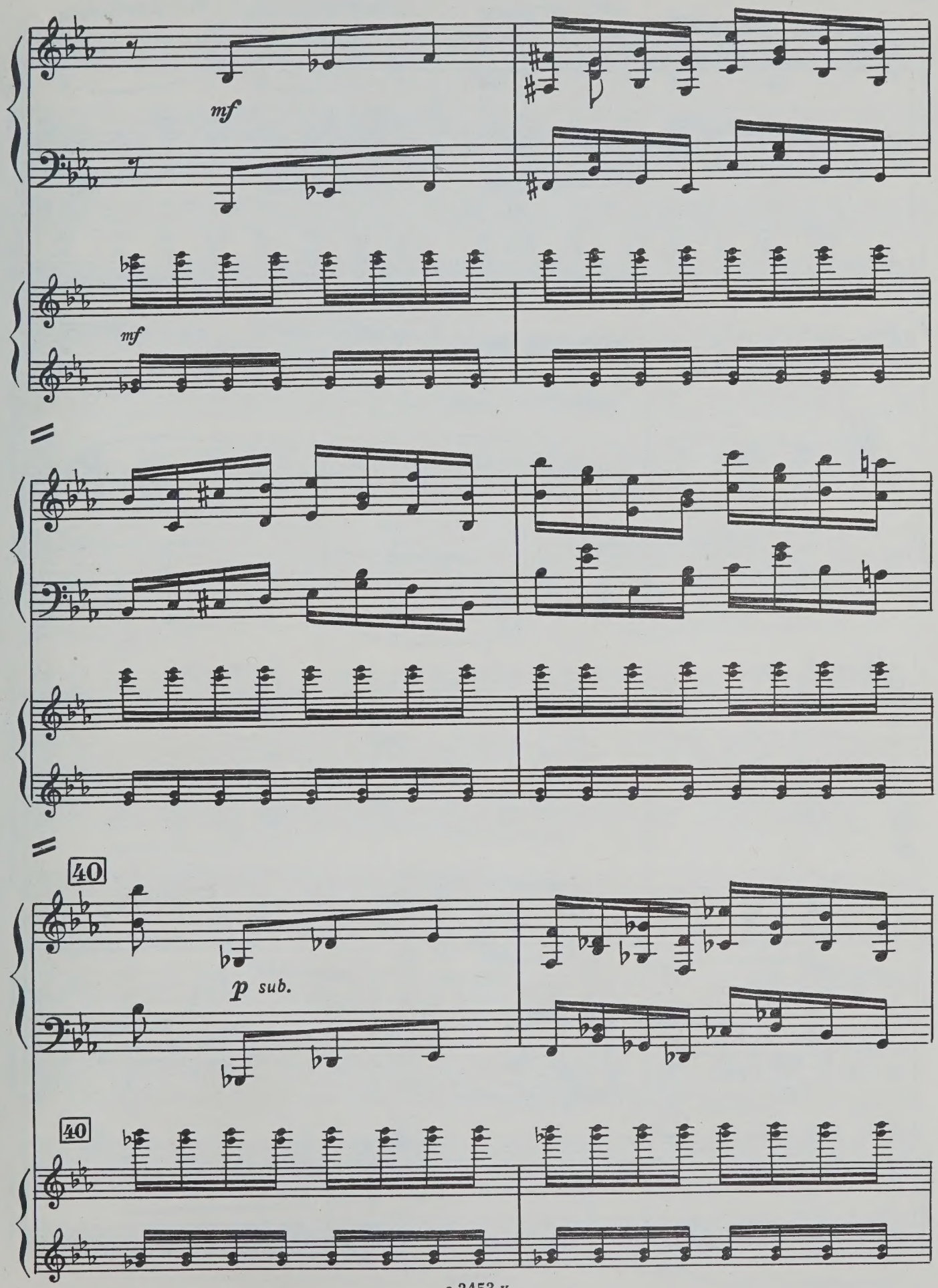
mf
mf
40
p sub.
40

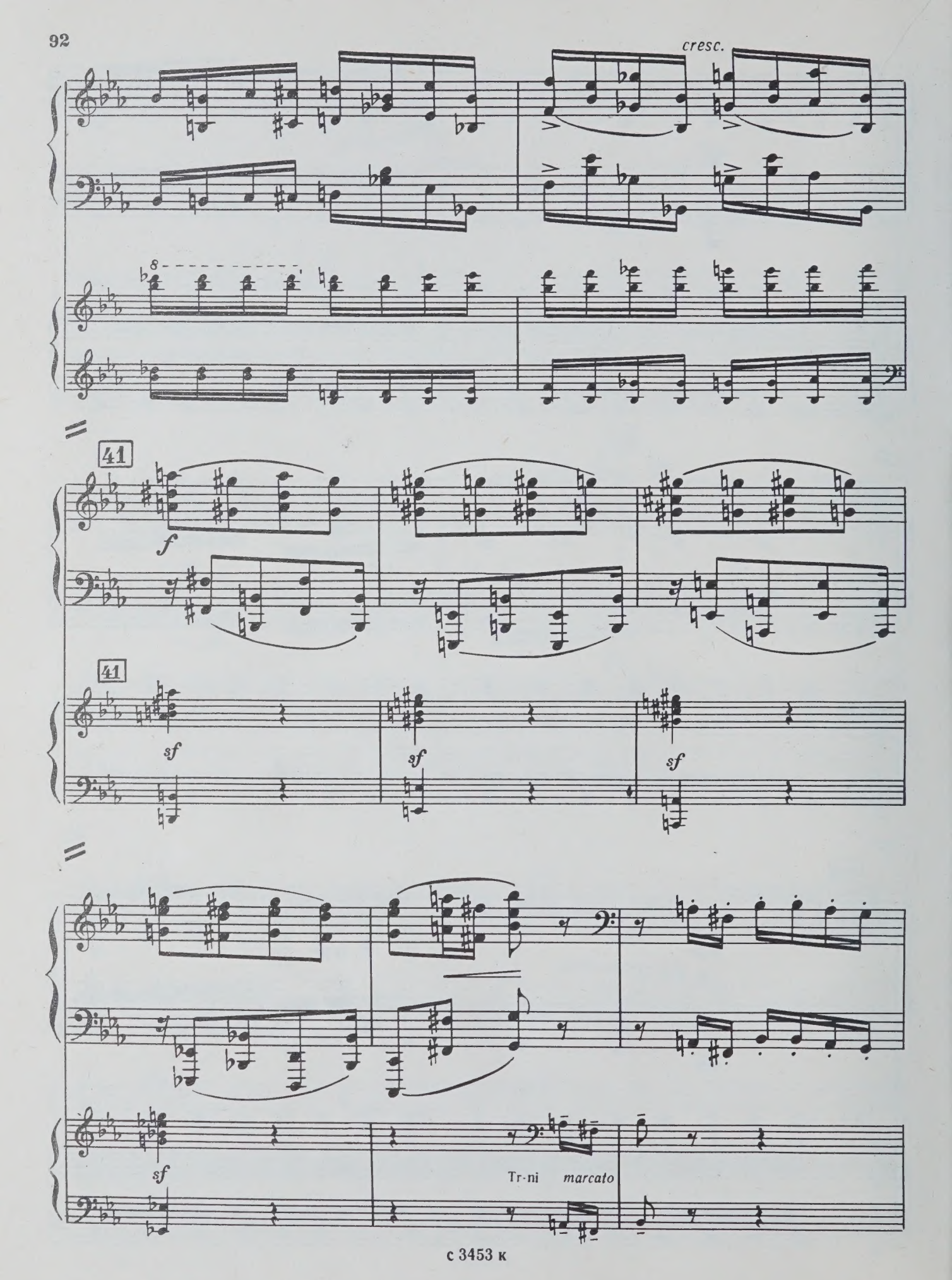
cresc.
41
f
41
sf
sf
sf
sf
Tr-ni
marcato

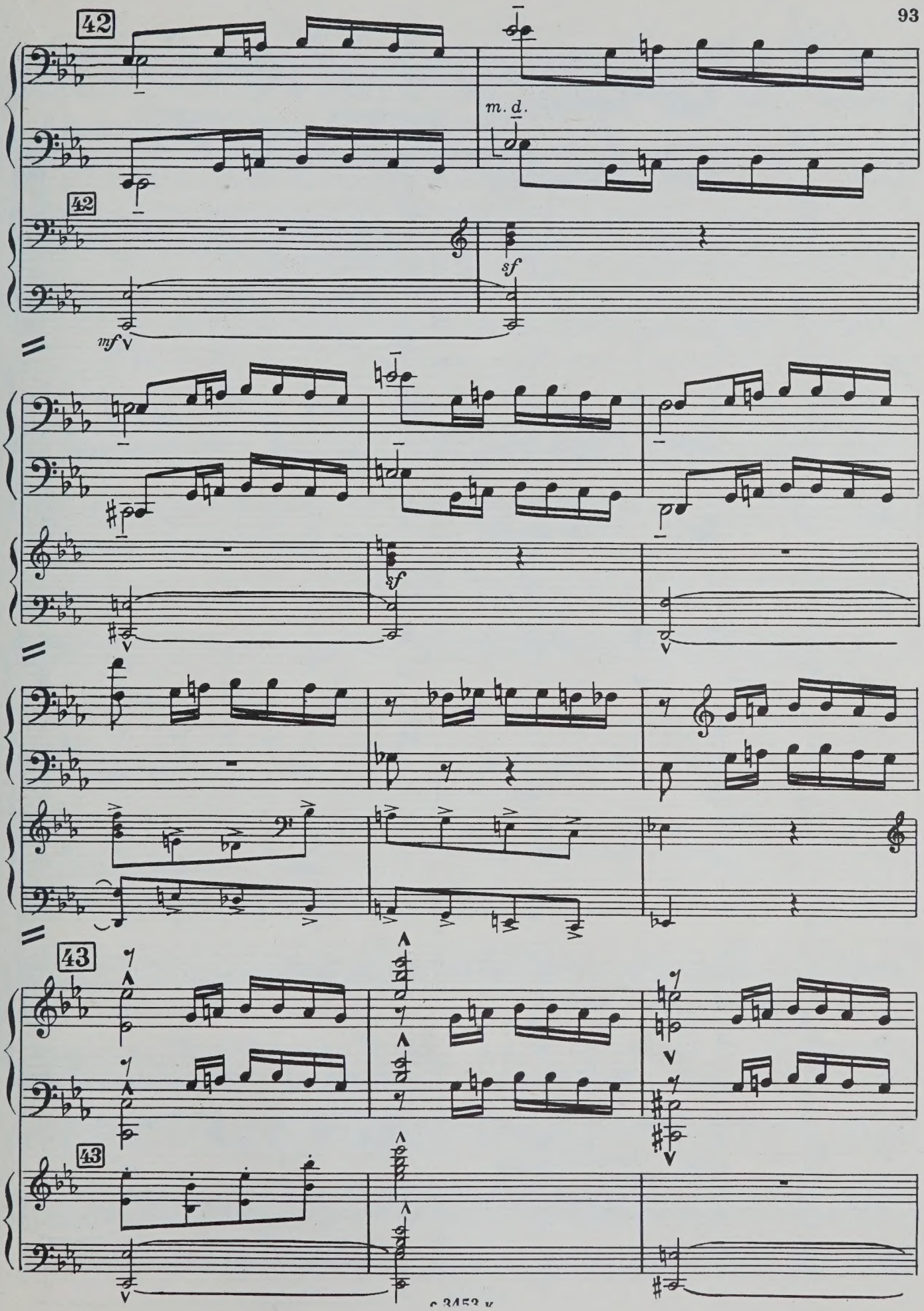
42
m. d.
42
sf
mf
sf
43
43

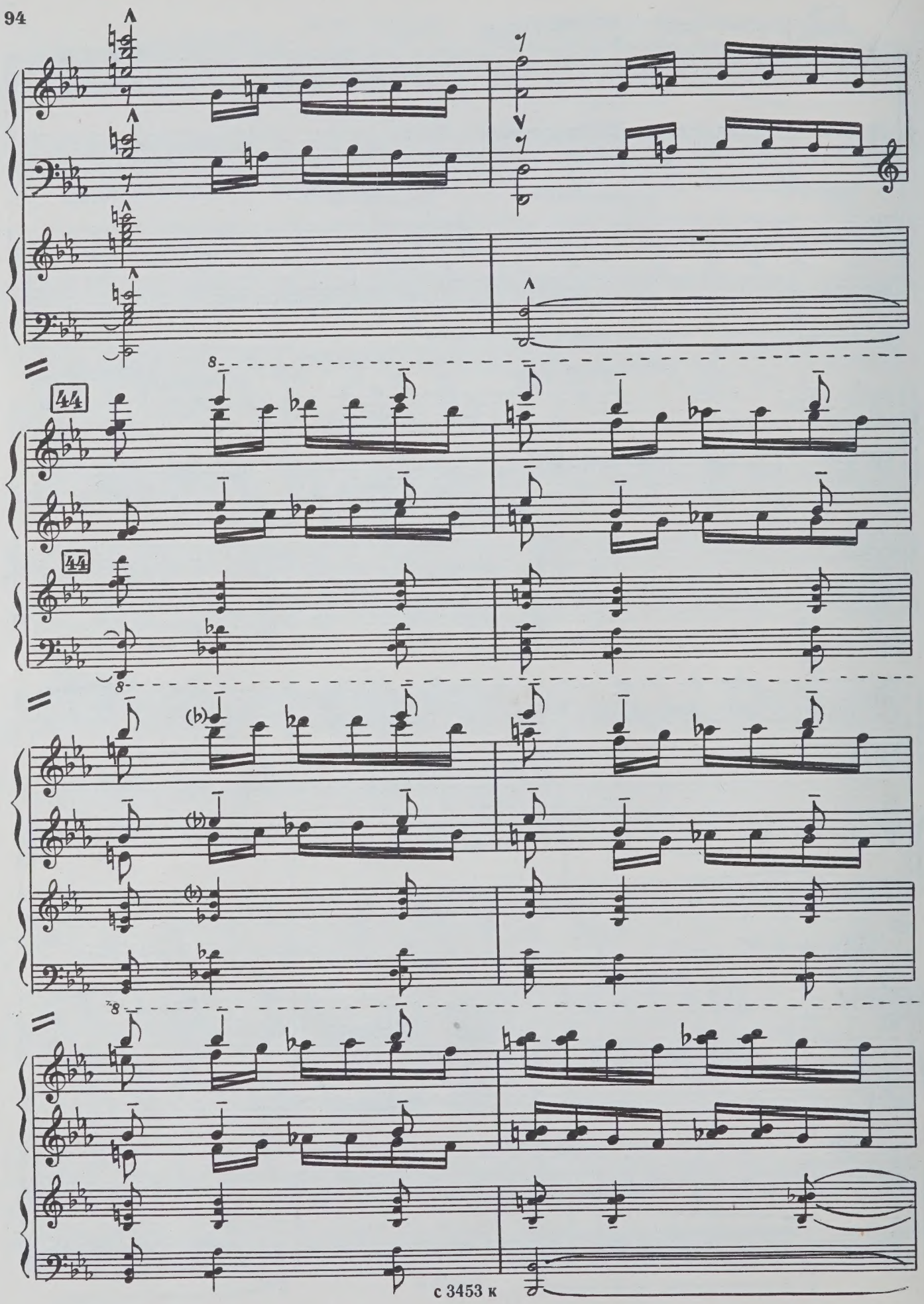
44
44
(b)
(b)
(b)

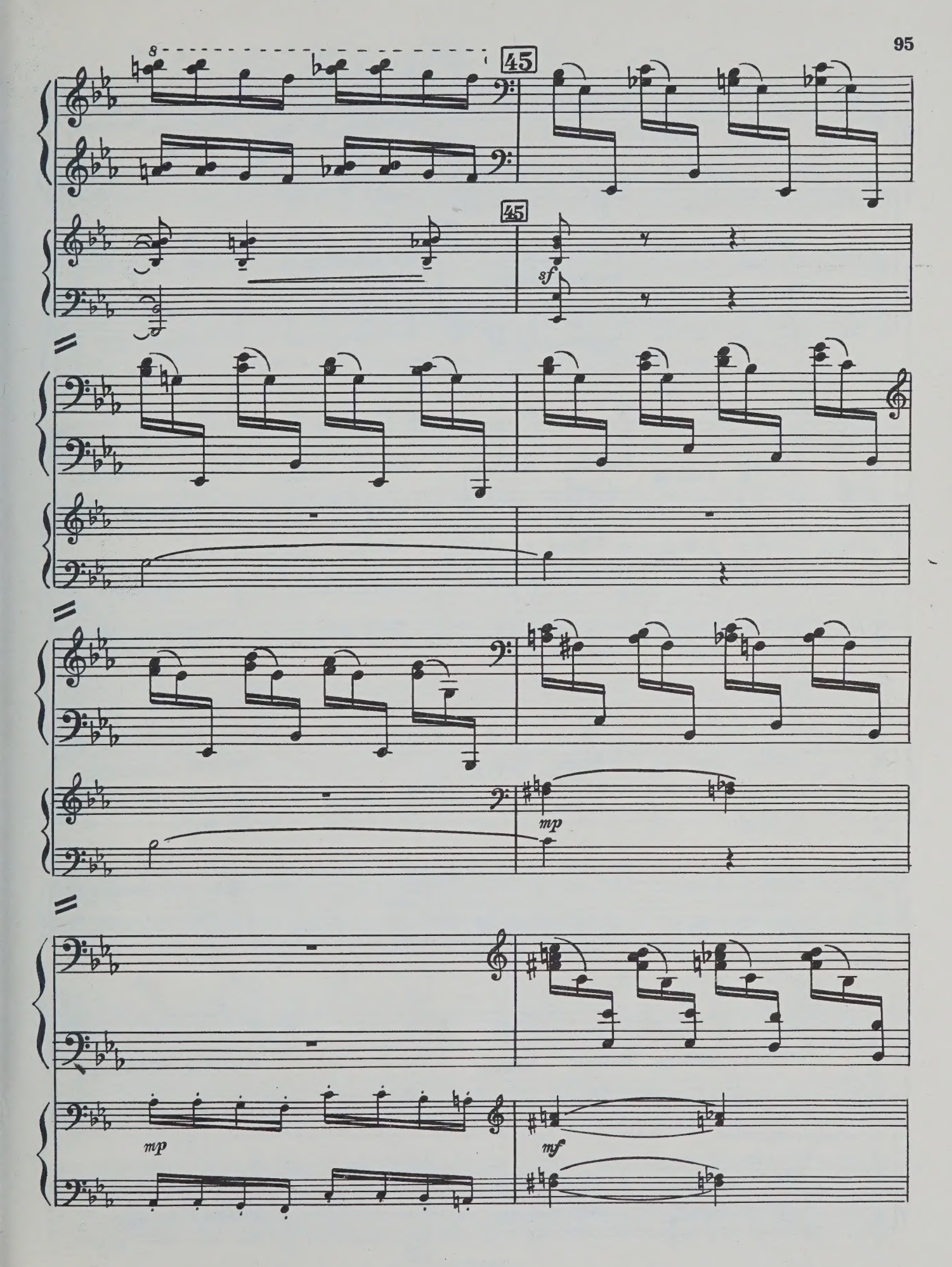
8
45
45
sf
mp
mp
mf

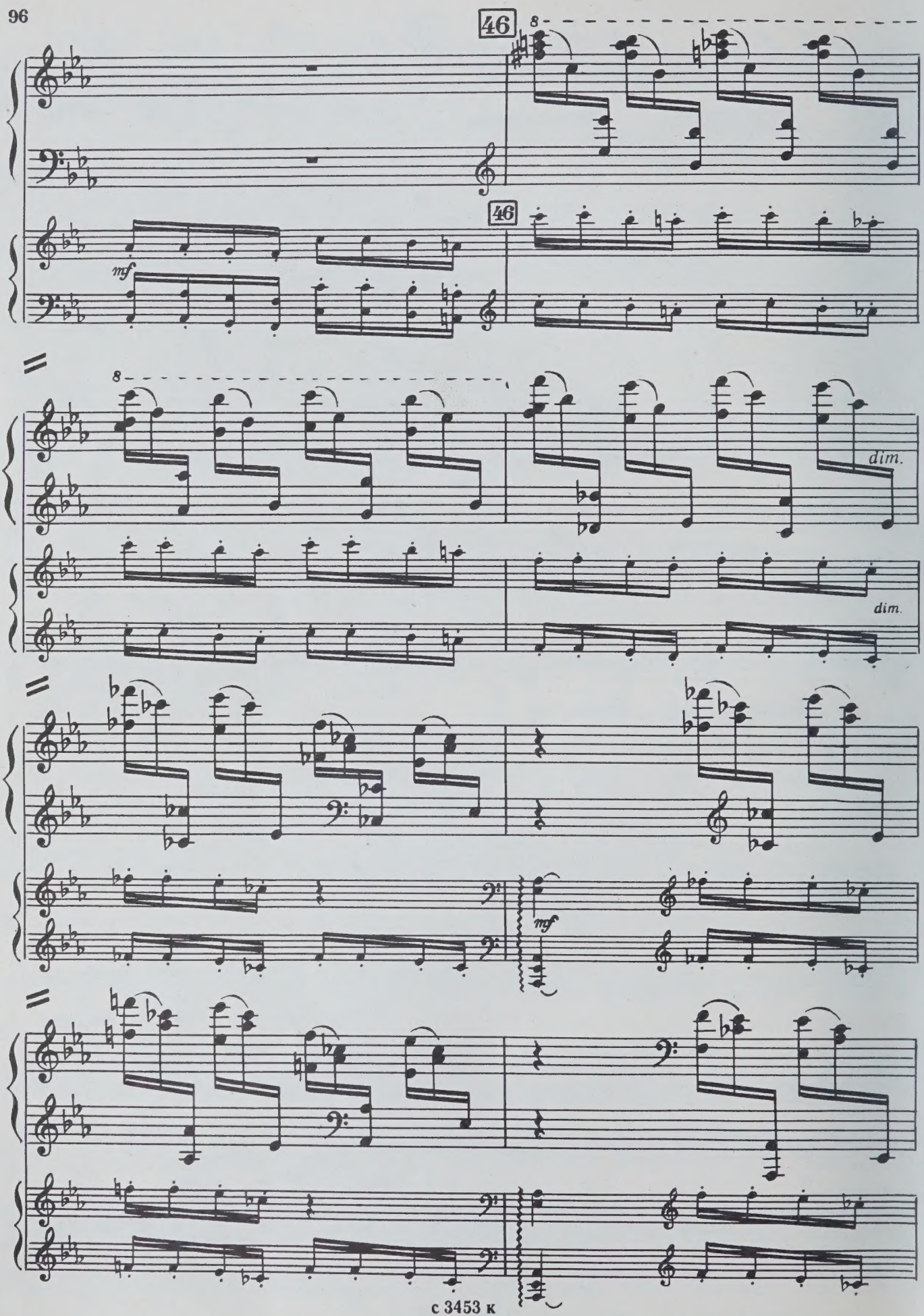
46
8
46
mf
8
dim.
dim.
mf

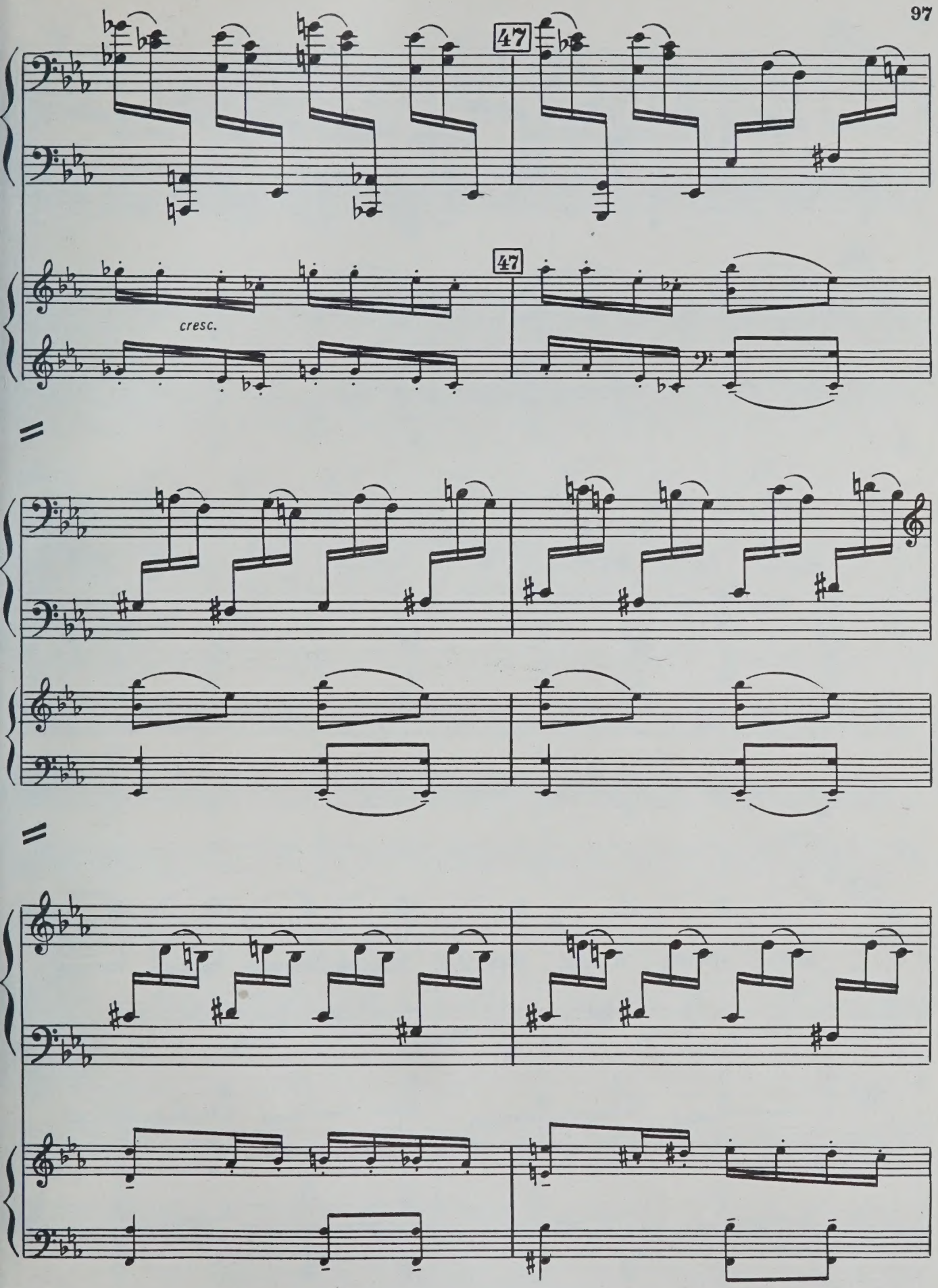
47
47
cresc.

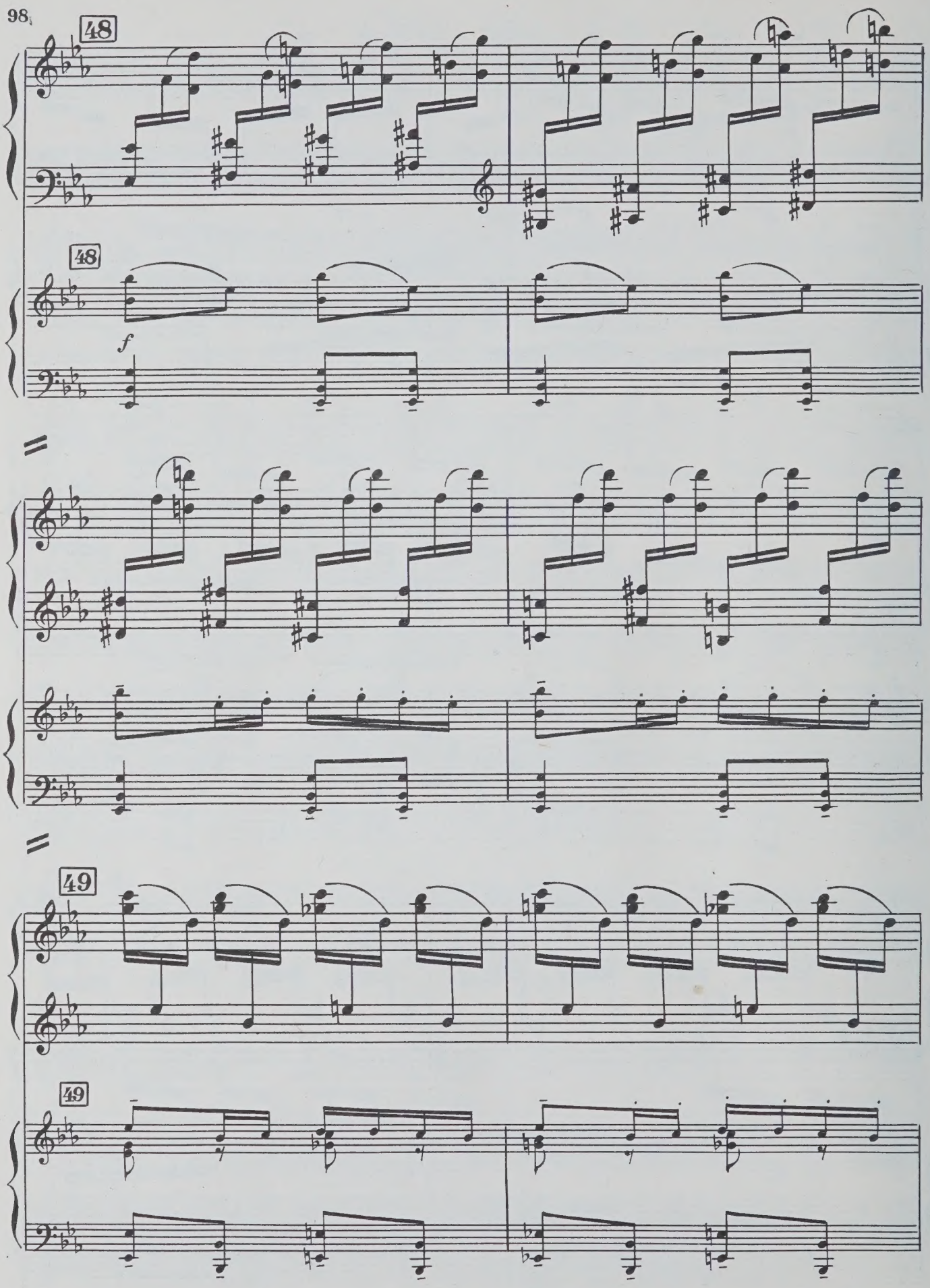
48
48
f
49
49

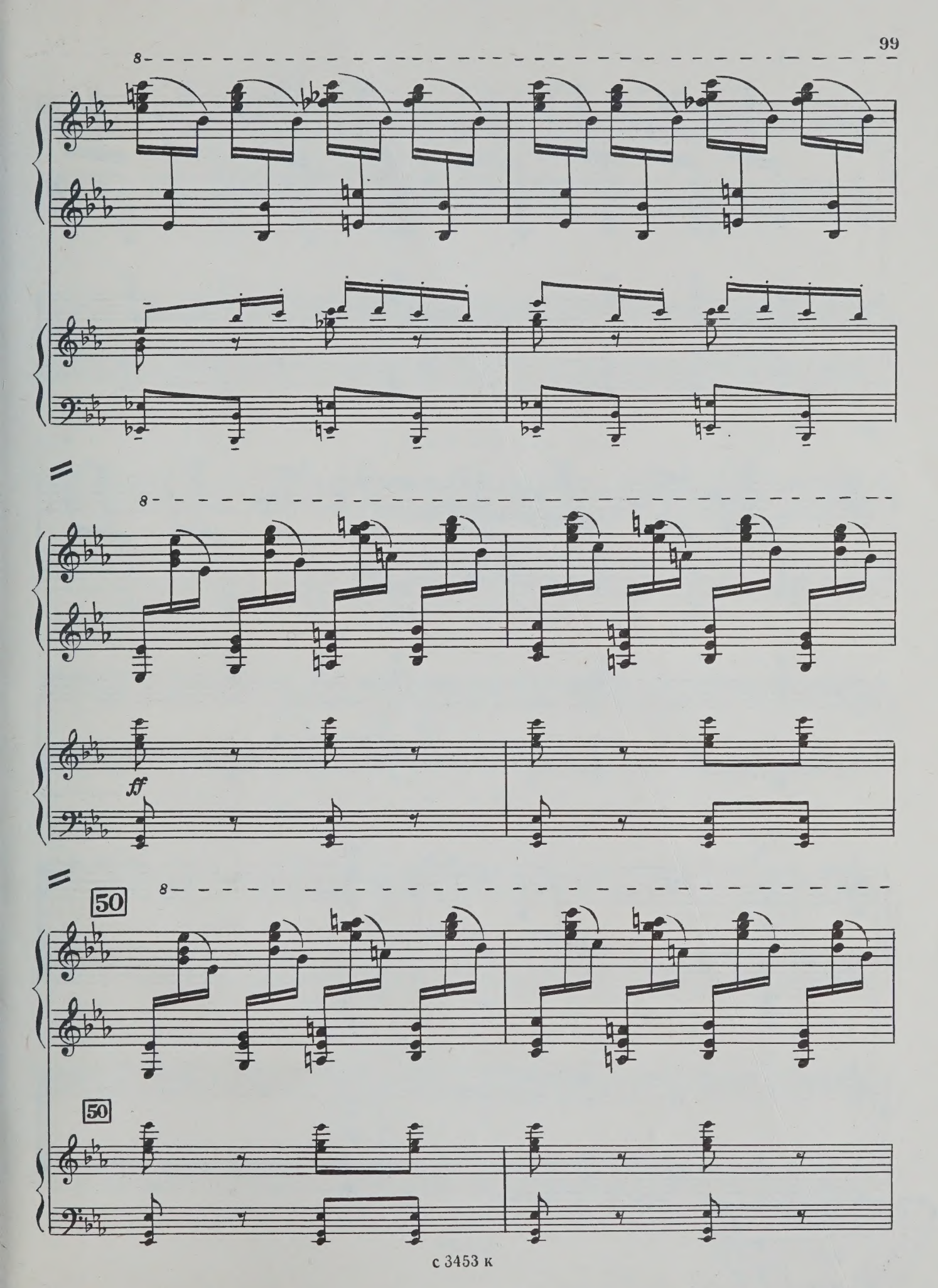
8
8
ff
50
8
50

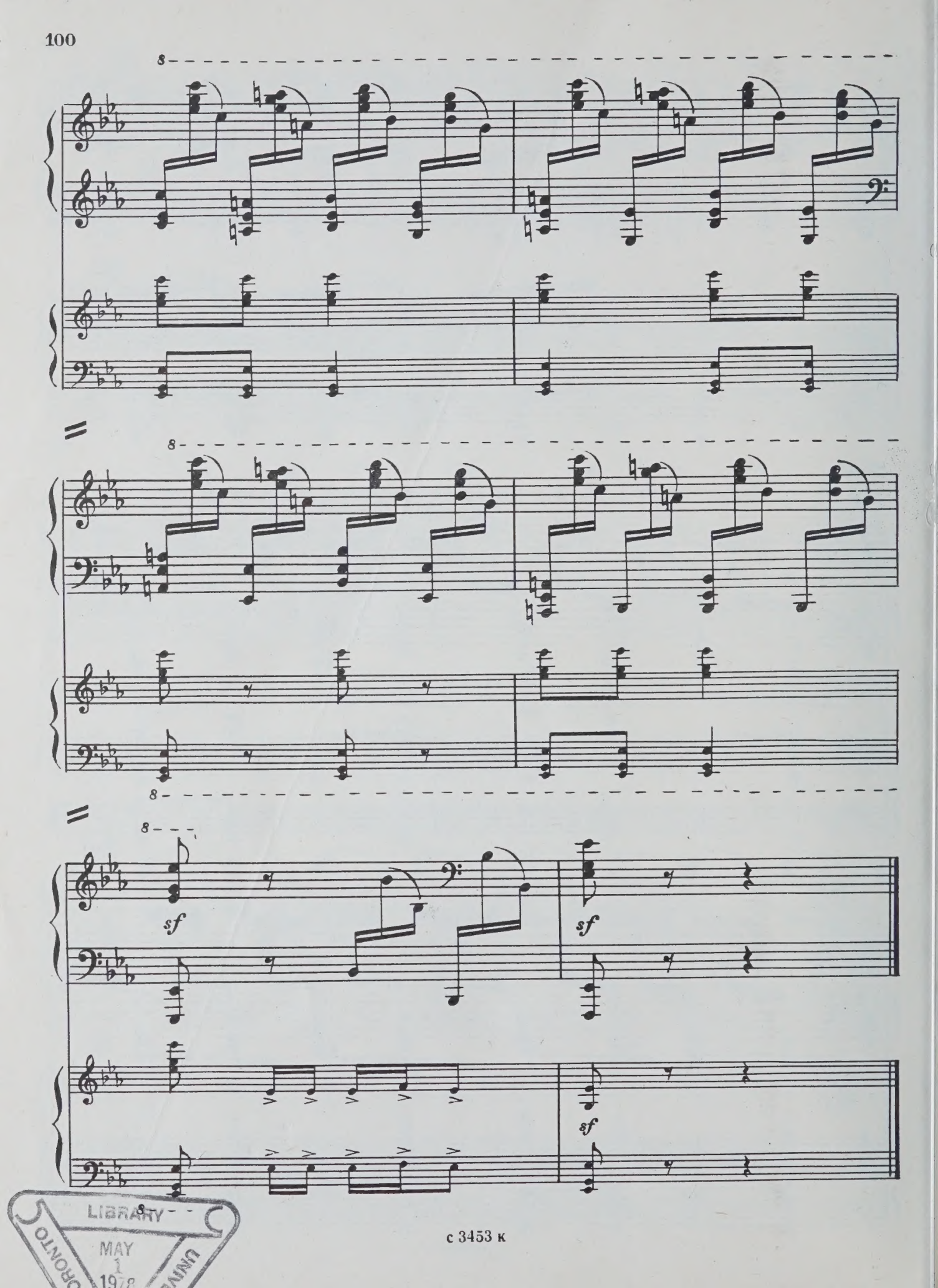

LIBRARY
MAY
1
19
UNIVERSITY OF TORONTO

PLEASE DO NOT REMOVE
CARDS OR SLIPS FROM THIS POCKET

UNIVERSITY OF TORONTO LIBRARY

M
1011
N625
op.32
cop.2

Nikolaeva, Tat'iana Petrovna
[Concerto, piano, no. 2, op. 32; arr.]
Vtoroi kontsert Second concerto

Music

1 р. 88 к.

ТАТЬЯНА ПЕТРОВНА НИКОЛАЕВА
ВТОРОЙ КОНЦЕРТ
для фортепиано с оркестром

Редактор В. Пикуль Техн. редактор А. Мамонова Корректор Н. Маковская
Подп. к печ. 13/V—76 г. Форм. бум. 60×90 1/8 Печ. л. 12,5 Уч.-изд. л. 12,5 Тираж 1260 экз.
Изд. № 3453 Зак. 2228 Цена 1 р. 88 к. Бумага № 1

Всесоюзное издательство «Советский композитор»,
Москва, набережная Мориса Тореза, 30.

Московская типография № 6 Союзполиграфпрома при Государственном комитете
Совета Министров СССР по делам издательств, полиграфии и книжной торговли.
109088, Москва, Ж-88, Южнопортовая ул., 24.

Н $\frac{90403-302}{082(02)-76}$ 382—76

© Издательство «Советский композитор», 1976 г.